Snow Flurries

Colder, possible snow flurries tonight and Saturday. High today, 50-53. Low tonight, 25-29. High Saturday, 35-39. High yesterday, 47; low, 43.

THE CIRCLEVILLE HERALD

FULL SERVICE

Associated Press leased wire for state, national and world news, Central Press picture service, leading ccumnists and artists, full local news coverage.

Friday March 19, 1971 | 14 Pages | 15c Per Copy | 88th Year—66

Viets Pull Troops From Laos

Indicate Operation About Over

SAIGON (AP) — The South Vietnamese Command announced today that it has withdrawn between 2,000 and 3,000 of its troops from Laos in the past two days, leaving about 18,000 over the border.

Evidence mounted that the Saigon government is beginning to close out its campaign in Laos after nearly six weeks.

"Some South Vietnamese units which were heavily engaged by the enemy were pulled back to South Vietnam.

Some of Saigon's troops at the Ham Nghi forward headquarters were reported packing to return to rear headquarters. More than 100 empty trucks were assembled at Ham Nghi, and the troops were loading them with desks, beds and other supplies and furnishings.

Brig. Gen. Pham Van Phu, commander of the South Vietnamese 1st Infantry Division, said his entire 1st Regiment—about 1,500 men—had been pulled out of Laos after being cut up and demoralized by weeks of heavy North Vietnamese attacks.

Phu acknowledged to newsmen at Ham Nghi that nearly 300 men of the regiment had been killed or wounded in five days of fighting this week around Fire Base Lolo and Landing one Brown. Vietnamese sources in Saigon said another 200 troops are unaccounted for.

The general said his troops had completed three phases of the campaign, including a 2,000-man sweep of Highway 914, one of the key arteries of the Ho Chi Minh trail.

Vietnamese field officers said last week that the major portion of the drive into Laos, which began Feb. 8, would be concluded by the end of the month and the forces would be pulled back to the border.

Gen. Phu also confirmed that his forces had pulled out of Landing Zone Brown under heavy attack but there are still some troops "in the vicinity of Brown." 14 miles east of the Vietnamese border. He said this is now the most advanced South Vietnamese position in Laos.

The South Vietnamese had advanced by March 6 to Sepone, their main objective 25 miles from the border. But they began retreating a week later when two North Vietnamese regiments launched heavy counterattacks.

Sources at Ham Nghi said North Vietnamese gunners are pounding South Vietnamese bases still held between Brown and the border.

Phu said his division had been up against about 25,000 North Vietnamese and that about half of the enemy were killed, most of them by U.S. air strikes.

"More important than that," he said, "we have found their logistics system and destroyed their supply points."

The U.S. Command announced the loss of four more helicopters to enemy fire Thursday in the Laotian operation, with two crewmen missing and one wounded.

Probe 'Theft' Of 277 Penn Central Cars

LA SALLE, Ill. (AP) — Government investigators sifted the records of a tiny Illinois railroad and an even smaller mystery company today in an attempt to find out how more than $1 million worth of Penn Central freight cars disappeared. A U.S. attorney said the cars apparently were stolen.

Joseph Cinotto Jr., general manager of the La Salle & Bureau County Railroad—a freight-only line with a mere 15 miles of trackage—termed the disappearance "a terrible mistake."

U.S. Atty. Louis C. Bechtle of Philadelphia reported Thursday that 277 Penn Central Railroad cars vanished since early 1970 after being diverted onto the La Salle tracks. He said the cars apparently were stolen in switching operations.

"I really don't know what happened," said Cinotto. "I really can't say any more."

Office employes at the little rail line in north-central Illinois said the cars supposedly were the property of a mystery company which painted on new identifying marks and leased them to other railroads.

FBI agents seized the records of the La Salle line and of Magna Earth Enterprises, Inc., which rented a one-room office and some shop space from the railroad.

An FBI spokesman said agents were checking for possible violations of the federal interstate transportation of stolen property law and the fraud by wire law. He said 27 cars with Penn Central markings painted over had beeh found in LaSalle's yards.

The Federal Task Force on Organized Crime has joined the investigation and a railroad source said, "There is more there than meets the eye."

Richard Spriggs of the task force refused to speculate on the possible implication of organized crime, but said "work will have to be done in other areas of the country" to determine whether similar situations exist elsewhere.

Bechtle said a federal grand jury in Philadelphia, where the Penn Central has headquarters, would begin looking into the case Wednesday and would call in records from other firms. He did not identify the other companies.

He said no arrests had been made, adding that he did not know whether criminal prosecutions would result.

"Everything is sketchy and incomplete," he said.

One of the sketchy elements is a firm known as Diversified Properties, mentioned in court documents filed when the FBI obtained search warrants to inspect the LaSalle railroad premises .

A Joseph C. Bonnano, not otherwise identified, was named as a director of Diversified in the court papers.

An informant said mail from Magna Earth frequently was sent to a Joseph C. Bonnano in an unnamed city in New Jersey.

"We have nothing to do with them," said Cinotto. "We rent them office and shop space. We don't even know who Magna Earth is."

Lindsey Town, secretary in the Magna Earth office, said the firm has about 10 persons in LaSalle. She said she did not know who owned the firm or anything about its origin.

The discovery of the missing cars was made by auditors of

(Continued on Page 14)

Berger Hospital Priority In Ohio For Federal Aid

Circleville ranks at the top of hospitals in the state with the greatest need for expansion. This was the report Thursday from the Ohio Health Department.

Berger Hospital was noted with the hospitals of Celina, Sidney and Lancaster as those with the greatest need for additional beds.

This announcement came as a surprise to hospital Administrator John Reid. "We will probably be getting our official statement in a week or so," he said, but noted that this was Berger's greatest boost for future construction.

Because Berger has been put on the priority list, the local hospital can be encouraged in its request for federal funds under the Hill-Burton program. A total of $6.5 million has been allocated by Congress to be used toward hospital construction in Ohio in the coming year. Due to its rating, Berger can expect to be a recipient of part of this.

* * *

THE Berger Board of Governors made application for these funds in February this year to seek aid in a future building program here.

Reid noted that one-third of all building costs is usually covered by the Hill-Burton grant, but it could amount to as much as one-half. The remaining would have to come from the local community and neighboring industry.

Circeville's rating was based on a 1971 revision of the Ohio State Plan for Hospital and Medical Facilities. According to this plan, Circleville is behind in their building program to have room for an additional 43 beds by 1975.

According to the state figures, by 1975 Circleville should be able to provide 100 beds. With every available space now utilized, Berger has 57 beds, 12 of these in the obstetrics wing.

The local hospital will now begin looking for architects to search for the most feasible plan of expansion. These may include purchasing additional property adjacent to the present site, adding on top of the original structure or finding a new site.

The Hill - Burton funds will cover all costs of building — the actual structure, parking lot facilities, new land. It will not provide for salaries, but it is hoped the expansion program will attract more physicians to this area.

* * *

THE local portion of the building plan **will come from** several sources, Reid commented. The board will immediately begin looking for donations from local industry, fund raising drives, a possible tax levy, financing from private concerns like Wall Street or local banks, or even issuing bonds.

This must be decided for Circlevile to remain eligible for federal grants.

"What we really are looking for now is what will be our best investment," the administrator explained. "We need to look at the community and discover what they will support."

FTC Powers On The Line In Court Test

Supreme Court Curb Could Hurt Watchdog Status

WASHINGTON (AP)—The Federal Trade Commission's power to stop marketing practices simply by ruling they are unfair competition is on the line in the Supreme Court.

The case involves the nation's biggest trading stamp company, Sperry & Hutchinson, and a ruling against the FTC by the federal appeals court in New Orleans.

Should the commission lose on appeal, it will be a much less potent watchdog.

The case began in 1967 when the FTC decided to crack down on Sperry & Hutchinson's restrictions on the exchange of S&H Green Stamps.

The stamps, collected in more than 35 million American households, can be exchanged for merchandise only at the 850 S&H redemption centers.

This rule helps the company and makes the stamps valuable for the retailers who bought 140 billion of them for $322,296,000 in 1964 alone.

The commission, however, had several questions:

What about the housewife who collects various stamps at a variety of stores? Shouldn't she be allowed to trade one kind for another?

And what about the retailer who is willing to give merchandise for the stamps though he isn't a Sperry & Hutchinson customer?

And the trading exchanges, mostly in Oklahoma and Texas, which for a fee would exchange one kind of trading stamp for another?

The FTC decided they were victims of unfair competition. It ordered Sperry & Hutchinson to cease "attempting in any way to suppress or prevent the free and open redemption or exchange of trading stamps."

But the order was set aside last September by the U.S. Court of Appeals in New Orleans.

Republicans Open Barrage Against Gilligan Program

COLUMBUS, Ohio (AP)—The tempo of the 109th General Assembly quickened Thursday, as Republicans began sniping at Gov. John J. Gilligan's mammouth $9.1 billion budget.

House Majority Leader Robert E. Levitt, R - 91 Canton, charged the proposed $1.6 billion in new taxes would provide little or no tax relief and no aid for hard-pressed local governments.

Levitt, in a joint statement with two other Stark Countians, Reps. Robert Reichael, R-29 Massillon, and Jim Thorpe, R-90 Alliance, warned that the Gilligan tax package was nothing more than a "massive tax increase on all Ohioans" and accused the governor of skirting the issue of real tax reform.

The three said 80 per cent of all new taxes proposed would come from personal income taxes, amounting to a $150 per person increase in taxes over the next two years.

The income tax, they said, would be in addition to real estate taxes and city income taxes.

Giligan's requested $110 million in tax relief averages out to only "10 a year for each person in Ohio," the Republicans said.

Furthermore, they said, the Gilligan budget allots more than one-third of all new taxes to welfare, increasing current welfare expenditures slightly more than $1 billion during the biennium.

"It appears Gilligan is attempting to further his national reputation and ambitions as a big taxer-big spender with the new taxes on Ohio wage earners," the legislators said.

They urged Ohioans to mount a massive letter-writing campaign to Gilligan and their legislators letting them know just how they feel about the proposed increases.

Bus Driver Pulls Big Boner

PORTLAND, Ore. (AP) — Pedestrians didn't have long to wait to learn why Dave Sessions, 20, was sitting at the wheel of his school bus, holding his head in his hands and muttering, "Oh, no!"

Six fire trucks with sirens blaring and red lights flashing provided the answer. An embarrassed Sessions pointed to the smashed outside mirror on his bus, saying it had slapped a fire alarm box as he parked the bus.

Complainant Ends In Jail

CINCINNATI (AP) — Police were more than accomodating today when Gerald Hazelwood, 27, came in to complain he had been beaten and robbed of $600.

Hazelwood was recognized and charged with the armed robbery of the National Savings and Loan ofice in Coryville March 15, in which $2,000 was taken.

Hazelwood had complained he was beaten and robbed by another man in a parked car in the Walnut Hills section.

Seek Weapons Inside Belfast

BELFAST, Northern Ireland (AP) —The British Army cordoned off the city of Belfast today as it searched for terrorist weapons.

Officials said it was the biggest operation of its kind so far. All vehicles entering or leaving the capital of Northern Ireand were checked and many were searched.

Results of the operation were not immediately known.

Prime Minister James Chichester-Clark told the provincial parliament that 1,300 more British troops will be sent to the province in the coming week to reinforce the 8,250 soldiers already here.

Eban, Rogers Hold Talks

Disagreements To Be Discussed

WASHINGTON (AP) — A week of public disagreements climaxed today with the long-scheduled but private meeting between Secretary of State William P. Rogers and Israeli Foreign Minister Abba Eban over U.S. efforts to modify Jerusalem's terms for a Mideast settlement.

The conference had the elements for a hot-tempered confrontation since Eban and other Israeli leaders had previously rejected the Rogers' contention that promises of strong U.S. aid and support would provide Israel with all the security it needed in any settlement with the Arabs.

But U.S. officials predicted that while the two foreign ministers would air their differences bluntly in private they would make every effort to preserve a friendly relationship.

Essentially Rogers wants the government of Premier Golda Meir, as part of a general peace settlement, to give up its conquered territory and return to the boundaries they occupied before the six-day war in June 1967.

The essence of the U.S. peace formula, as argued by Rogers, is that Israel should rely less on geography and more on international peacekeeping forces, including U.S. troops, to guarantee its security in the future.

Mrs. Meir has rejected that approach, saying Israel cannot trust the Rogers plan "even if it is proposed in good faith."

While this basic issue of Israeli security has dominated the U.S.-Israeli public dialogue this week, diplomats were keenly interested in the prospect a preliminary move toward a peace settlement might avoid such fundamental questions and concentrate on opening the Suez Canal.

Eban let it be known in advance of his arrival for today's session that the Israeli government is interested in exploring the settlement.

FBI Gaining On Bombers?

WASHINGTON (AP) — Congressional sources briefed by J. Edgar Hoover say the FBI seems to be on the track of persons responsible for the recent Capitol bombing.

"I'm quite encouraged," said one source. "It seemed to me they knew who they were looking for."

"Hoover didn't say specifically they would be making arrests soon, though," the source added. "They're still collecting information."

Hoover, FBI director, appeared before a House appropriations subcommittee Thursday.

The early morning bombing in a ground floor Capitol restroom March 1 caused an estimated $300,000 in damage but no injuries. An anonymous caller told the Capitol switchboard operator 30 minutes before the blast that the bomb was planted to protest war action in Laos.

Roundtown

KITE flying time is here again and the Columbus and Southern Ohio Electric Co. offers free posters and kite fun books to area children . . .

It is an annual safety campaign of the company and stresses four guidelines for flying kites . . . Always make sure kites are constructed of dry materials without wire or metal of any kind . . . Always fly kites on days when there is no rain . . . Always fiy kites far from wires, trees, antennas, streets and highways . . . Always call the electric company office in the area to remove a kite snagged in utility wires . . .

Under no circumstances should an attempt be made to pull dangling strings or to climb utility poles to remove the kite.

Air Compressor Blows Out Wall

MARION, Ohio (AP)—An air compressor exploded, blowing out part of a wall and a number of windows at the Marion Metal Products Co. Thursday, but none of the 100 workers in the plant was injured seriously.

An investigation disclosed the explosion was caused by a newly installed safety valve which failed, officials said.

CHURCH DEACON AND ELDER — Michael Faw, 15, deacon of the First Presbyterian Church in San Anselmo, Calif., and (right) Douglas Harnsberger, 16, an elder of the same church, compare notes on church problems. They are believed to be the youngest church officials in the U.S. Both said congregation members sought them out, and they plan to introduce youth's ideas.

G.F. 'Pete' Eitel Named Manager Of CCA Plant

George F. (Pete) Eitel, Route 3, has been appointed plant manager of Container Corporation of America's Circleville mill.

GEORGE "PETE" EITEL

Henry J. Schroeder, CCA division general manager, said Eitel's appointment was effective March 15, 1971.

Eitel joined CCA in 1941 at the Circleville plant. In May of 1947 he was promoted to a supervisory position as laboratory assistant. He worked in various capacities until June of 1955 when he was named general mill superintendent.

In his new position, Pete will be responsible for the entire operation of the Circleville mill and report directly to the division general manager, Henry Schroeder.

* * *

THE NEW plant manager is a member of Trinity Lutheran Church and the BPO Elks Lodge. He heads up the trapshooting committee of the lodge and is an avid hunter and sportsman.

Pete and his wife Verdalee, reside north of Circleville on old Route 23. They have one daughter, Barbara Wolford, and two granddaughters.

Arms Cost Overruns $33.4 Billion

WASHINGTON (AP) — A General Accounting Office study due for release today shows cost overruns for 61 weapons systems so far total $33.4 billion or an average of $500 million apiece, according to The Washington Post.

About $9.5 billion of the increase took place even before production began, between first Pentagon estimates given to Congress and later estimates after preliminary designs were completed, the Post reported in today's editions.

The largest overruns cited by the GAO were $3 billion for the Navy's Mark 48 torpedo and $2.9 billion for the Air Force's Minuteman III missile, the Post said.

The report blames overruns on "deliberate underestimating" as well as unanticipated development difficulties, faulty planning, poor management, bad estimating and inflation. It suggests the Pentagon's weapons-buying has improved in recent months, the Post said.

The Post said it obtained an advance copy of the 84-page report, "Acquisition of Major Weapons Systems."

Association Asks Bargaining Rights

COLUMBUS, Ohio (AP)—The Ohio Civil Service Employes Association has asked the Ohio Division of Corrections to recognize it as the bargaining representative of division employes.

The request, which came shortly after the Teamsters Union began organizing prison guards, was presented to Correction's Chief Bennet J. Cooper who said he would consider the matter.

Keeping Score On The Rainfall

Ending at 8 a.m.	.05
Rainfall for 24 Hour Period	
Ending at 8 a.m.	.05
Normal since March 1	2.15
Actual since March 1	1.97
BEHIND .18 INCH	
Actual since Jan. 1	7.20
Normal since Jan. 1	7.95
River	7.50
Sunrise	6:37
Sunset	6:42

Railroads Seek To Hit Ohio Shippers With Surcharge

By LARRY HEINZERLING
Associated Press Writer

COLUMBUS, Ohio (AP) — Railways operating in Ohio plan to sock shippers and receivers in the state with a multi - million dollar surcharge if they can get official approval.

The railroad companies want to levy a $10 surcharge on every railroad freight car originating or terminating in Ohio, Indiana and New York — the only states with full-crew laws still on the books.

The surcharge, if approved by the Interstate Commerce Commission and the state utility commissions, would add millions of dollars to freight charges.

The Association of American Railroads in Washington says some 4,185,600 freight-carrying cars move in and out of Ohio a year, which would mean a bill of some $41.8 million to shippers and receivers.

A spokesman for Norfolk & Western Railroad Co., one of the lines involved in the proposed surcharge, said, in addition to the $10-per-car levy, another $5 would be charged for each trailer loaded on or taken off a train car.

Behind that move is the railroads' continuing frustration over "excess crew" laws which require firemen on all train engines although most are now diesels.

The railways say they need firemen on diesels as much as jet planes need propellers.

Ohio law requires that all freight trains be manned by at least one engineer, one fireman, a conductor and two brakemen.

By the proposed surcharge, some observers see a move by the financially - pressed railroads to enlist support of industry in their fight against featherbedding.

While the surcharge would put a financial pinch on their customers, rail lines also realize the move would put their problem in the spotlight.

The surcharge proposal was made by Charles S. Baxter, chairman of the Traffic Executives Association of the Eastern Railroads. It was reported in Washington last month.

Baxter says laws forcing railroads to retain firemen has cost more than $40 million in "excess wages," a sum "they can no longer tolerate."

While the surcharge would be paid by companies using the railroads, the overall effect would touch almost all businesses and consumers, according to Baxter.

A survey by The Associated Press of chambers of commerce indicates heavy financial impact on Ohio's businesses.

In Cleveland, through which some 590,000 inbound and outbound freight cars travel a year, the bill at $10 per car would approach $6 million.

Akron Chamber of Commerce officials estimate the surcharge would have cost area businessmen $786,000 last year.

Toledo chamber officials say a conservative estimate of the cost to area businessmen a year would be about $2 million.

In Dayton the bill is estimated at $750,000 a year. Costs in Columbus would approach $1.7 million.

The reaction?

"Our traffic department almost hit the roof," said an official of one company in Akron that relies heavily on rail shipments.

"It would cost us $200,000 a year," said a spokesman for

(Continued on Page 2)

Snow Flurries

Colder, possible snow flurries tonight and Saturday. High today, 50-53. Low tonight, 25-29. High Saturday, 35-39. High yesterday, 47; low, 43.

THE CIRCLEVILLE HERALD

FULL SERVICE

Associated Press leased wire for state, national and world news, Central Press picture service, leading columnists and artists, full local news coverage.

Friday March 19, 1971 | 14 Pages | 15c Per Copy | 88th Year—66

CHURCH DEACON AND ELDER — Michael Faw, 15, deacon of the First Presbyterian Church in San Anselmo, Calif., and (right) Douglas Harnsberger, 16, an elder of the same church, compare notes on church problems. They are believed to be the youngest church officials in the U.S. Both said congregation members sought them out, and they plan to introduce youth's ideas.

Viets Pull Troops From Laos

Probe 'Theft' Of 277 Penn Central Cars

LA SALLE, Ill. (AP) — Government investigators sifted the records of a tiny Illinois railroad and an even smaller mystery company today in an attempt to find out how more than $1 million worth of Penn Central freight cars disappeared. A U.S. attorney said the cars apparently were stolen.

Joseph Cinotto Jr., general manager of the La Salle & Bureau County Railroad—a freight-only line with a mere 15 miles of trackage—termed the disappearance "a terrible mistake."

U.S. Atty. Louis C. Bechtle of Philadelphia reported Thursday that 277 Penn Central Railroad cars vanished since early 1970 after being diverted onto the La Salle tracks. He said the cars apparently were stolen in switching operations.

"I really don't know what happened," said Cinotto. "I really can't say any more."

Office employes at the little rail line in north-central Illinois said the cars supposedly were the property of a mystery company which painted on new identifying marks and leased them to other railroads.

FBI agents seized the records of the La Salle line and of Magna Earth Enterprises, Inc., which rented a one-room office and some shop space from the railroad.

An FBI spokesman said agents were checking for possible violations of the federal interstate transportation of stolen property law and the fraud by wire law. He said 27 cars with Penn Central markings painted over had been found in LaSalle's yards.

The Federal Task Force on Organized Crime has joined the investigation and a railroad source said, "There is more there than meets the eye."

Richard Spriggs of the task force refused to speculate on the possible implication of organized crime, but said "work will have to be done in other areas of the country" to determine whether similar situations exist elsewhere.

Bechtle said a federal grand jury in Philadelphia, where the Penn Central has headquarters, would begin looking into the case Wednesday and would call in records from other firms. He did not identify the other companies.

He said no arrests had been made, adding that he did not know whether criminal prosecutions would result.

"Everything is sketchy and incomplete," he said.

One of the sketchy elements is a firm known as Diversified Properties, mentioned in court documents filed when the FBI obtained search warrants to inspect the LaSalle railroad premises .

A Joseph C. Bonnano, not otherwise identified, was named as a director of Diversified in the court papers.

An informant said mail from Magna Earth frequently was sent to a Joseph C. Bonnano in an unnamed city in New Jersey.

"We have nothing to do with them," said Cinotto. "We rent them office and shop space. We don't even know who Magna Earth is."

Lindsey Town, secretary in the Magna Earth office, said the firm has about 10 persons in LaSalle. She said she did not know who owned the firm or anything about its origin.

The discovery of the missing cars was made by auditors of

(Continued on Page 14)

Indicate Operation About Over

SAIGON (AP) — The South Vietnamese Command announced today that it has withdrawn between 2,000 and 3,000 of its troops from Laos in the past two days, leaving about 18,000 over the border.

Evidence mounted that the Saigon government is beginning to close out its campaign in Laos after nearly six weeks.

"Some South Vietnamese units which were heavily engaged by the enemy were pulled back to South Vietnam.

Some of Saigon's troops at the Ham Nghi forward headquarters were reported packing to return to rear headquarters. More than 100 empty trucks were assembled at Ham Nghi, and the troops were loading them with desks, beds and other supplies and furnishings.

Brig. Gen. Pham Van Phu, commander of the South Vietnamese 1st Infantry Division, said his entire 1st Regiment—about 1,500 men—had been pulled out of Laos after being cut up and demoralized by weeks of heavy North Vietnamese attacks.

Phu acknowledged to newsmen at Ham Nghi that nearly 300 men of the regiment had been killed or wounded in five days of fighting this week around Fire Base Lolo and Landing one Brown. Vietnamese sources in Saigon said another 200 troops are unaccounted for.

The general said his troops had completed three phases of the campaign, including a 2,000-man sweep of Highway 914, one of the key arteries of the Ho Chi Minh trail.

Vietnamese field officers said last week that the major portion of the drive into Laos, which began Feb. 8, would be concluded by the end of the month and the forces would be pulled back to the border.

Gen. Phu also confirmed that his forces had pulled out of Landing Zone Brown under heavy attack but there are still some troops "in the vicinity of Brown." 14 miles east of the Vietnamese border. He said this is now the most advanced South Vietnamese position in Laos.

The South Vietnamese had advanced by March 4 to Sepone, their main objective 25 miles from the border. But they began retreating a week later when two North Vietnamese regiments launched heavy counterattacks.

Sources at Ham Nghi said North Vietnamese gunners are pounding South Vietnamese bases still held between Brown and the border.

Phu said his division had been up against about 25,000 North Vietnamese and that about half of the enemy were killed, most of them by U.S. air strikes.

"More important than that," he said, "we have found their logistics system and destroyed their supply points."

The U.S. Command announced the loss of four more helicopters to enemy fire Thursday in the Laotian operation, with two crewmen missing and one wounded.

Berger Hospital Priority In Ohio For Federal Aid

Circleville ranks at the top of hospitals in the state with the greatest need for expansion. This was the report Thursday from the Ohio Health Department.

Berger Hospital was noted with the hospitals of Celina, Sidney and Lancaster as those with the greatest need for additional beds.

This announcement came as a surprise to hospital Administrator John Reid. "We will probably be getting our official statement in a week or so," he said, but noted that this was Berger's greatest boost for future construction.

Because Berger has been put on the priority list, the local hospital can be encouraged in its request for federal funds under the Hill-Burton program. A total of $6.5 million has been allocated by Congress to be used toward hospital construction in Ohio in the coming year. Due to its rating, Berger can expect to be a recipient of part of this.

* * *

THE Berger Board of Governors made application for these funds in February this year to seek aid in a future building program here.

Reid noted that one-third of all building costs is usually covered by the Hill-Burton grant, but it could amount to as much as one-half. The remaining would have to come from the local community and neighboring industry.

Circeville's rating was based on a 1971 revision of the Ohio State Plan for Hospital and Medical Facilities. According to this plan, Circleville is behind in their building program to have room for an additional 43 beds by 1975.

According to the state figures, by 1975 Circleville should be able to provide 100 beds. With every available space now utilized, Berger has 57 beds, 12 of these in the obstetrics wing.

The local hospital will now begin looking for architects to search for the most feasible plan of expansion. These may include purchasing additional property adjacent to the present site, adding on top of the original structure or finding a new site.

The Hill - Burton funds will cover all costs of building — the actual structure, parking lot facilities, new land. It will not provide for salaries, but it is hoped the expansion program will attract more physicians to this area.

* * *

THE local portion of the building plan will come from several sources, Reid commented. The board will immediately begin looking for donations from local industry, fund raising drives, a possible tax levy, financing from private concerns like Wall Street or local banks, or even issuing bonds.

This must be decided for Circlevile to remain eligible for federal grants.

"What we really are looking for now is what will be our best investment," the administrator explained. "We need to look at the community and discover what they will support."

Eban, Rogers Hold Talks

Disagreements To Be Discussed

WASHINGTON (AP) — A week of public disagreements climaxed today with the long-scheduled but private meeting between Secretary of State William P. Rogers and Israeli Foreign Minister Abba Eban over U.S. efforts to modify Jerusalem's terms for a Mideast settlement.

The conference had the elements for a hot-tempered confrontation since Eban and other Israeli leaders had previously rejected the Rogers' contention that promises of strong U.S. aid and support would provide Israel with all the security it needed in any settlement with the Arabs.

But U.S. officials predicted that while the two foreign ministers would air their differences bluntly in private they would make every effort to preserve a friendly relationship.

Essentially Rogers wants the government of Premier Golda Meir, as part of a general peace settlement, to give up its conquered territory and return to the boundaries they occupied before the six-day war in June 1967.

The essence of the U.S. peace formula, as argued by Rogers, is that Israel should rely less on geography and more on international peacekeeping forces, including U.S. troops, to guarantee its security in the future.

Mrs. Meir has rejected that approach, saying Israel cannot trust the Rogers plan "even if it is proposed in good faith."

While this basic issue of Israeli security has dominated the U.S.-Israeli public dialogue this week, diplomats were keenly interested in the prospect a preliminary move toward a peace settlement might avoid such fundamental questions and concentrate on opening the Suez Canal.

Eban let it be known in advance of his arrival for today's session that the Israeli government is interested in exploring the settlement.

FTC Powers On The Line In Court Test

Supreme Court Curb Could Hurt Watchdog Status

WASHINGTON (AP)—The Federal Trade Commission's power to stop marketing practices simply by ruling they are unfair competition is on the line in the Supreme Court.

The case involves the nation's biggest trading stamp company, Sperry & Hutchinson, and a ruling against the FTC by the federal appeals court in New Orleans.

Should the commission lose on appeal, it will be a much less potent watchdog.

The case began in 1967 when the FTC decided to crack down on Sperry & Hutchinson's restrictions on the exchange of S&H Green Stamps.

The stamps, collected in more than 35 million American households, can be exchanged for merchandise only at the 850 S&H redemption centers.

This rule helps the company and makes the stamps valuable for the retailers who bought 140 billion of them for $322,296,000 in 1964 alone.

The commission, however, had several questions:

What about the housewife who collects various stamps at a variety of stores? Shouldn't she be allowed to trade one kind for another?

And what about the retailer who is willing to give merchandise for the stamps though he isn't a Sperry & Hutchinson customer?

And the trading exchanges, mostly in Oklahoma and Texas, which for a fee would exchange one kind of trading stamp for another?

The FTC decided they were victims of unfair competition. It ordered Sperry & Hutchinson to cease "attempting in any way to suppress or prevent the free and open redemption or exchange of trading stamps."

But the order was set aside last September by the U.S. Court of Appeals in New Orleans.

Air Compressor Blows Out Wall

MARION, Ohio (AP)—An air compressor exploded, blowing out part of a wall and a number of windows at the Marion Metal Products Co. Thursday, but none of the 100 workers in the plant was injured seriously.

An investigation disclosed the explosion was caused by a newly installed safety valve which failed, officials said.

Republicans Open Barrage Against Gilligan Program

COLUMBUS, Ohio (AP)—The tempo of the 109th General Assembly quickened Thursday, as Republicans began sniping at Gov. John J. Gilligan's mamouth $9.1 billion budget.

House Majority Leader Robert E. Levitt, R - 91 Canton, charged the proposed $1.6 billion in new taxes would provide little or no tax relief and no aid for hard-pressed local governments.

Levitt, in a joint statement with two other Stark Countians, Reps. Robert Reichael, R-29 Massillon, and Jim Thorpe, R-90 Alliance, warned that the Gilligan tax package was nothing more than a "massive tax increase on all Ohioans" and accused the governor of skirting the issue of real tax reform.

The three said 80 per cent of all new taxes proposed would come from personal income taxes, amounting to a $150 per person increase in taxes over the next two years.

The income tax, they said, would be in addition to real estate taxes and city income taxes.

Giligan's requested $110 million in tax relief averages out to only "10 a year for each person in Ohio," the Republicans said.

Furthermore, they said, the Gilligan budget allots more than one-third of all new taxes to welfare, increasing current welfare expenditures slightly more than $1 billion during the biennium.

"It appears Gilligan is attempting to further his national reputation and ambitions as a big taxer-big spender with the new taxes on Ohio wage earners," the legislators said.

They urged Ohioans to mount a massive letter-writing campaign to Gilligan and their legislators letting them know just how they feel about the proposed increases.

Roundtown

KITE flying time is here again and the Columbus and Southern Ohio Electric Co. offers free posters and kite fun books to area children . . .

It is an annual safety campaign of the company and stresses four guidelines for flying kites . . . Always make sure kites are constructed of dry materials without wire or metal of any kind . . . Always fly kites on days when there is no rain . . . Always fly kites far from wires, trees, antennas, streets and highways . . . Always call the electric company office in the area to remove a kite snagged in utility wires . . .

Under no circumstances should an attempt be made to pull dangling strings or to climb utility poles to remove the kite.

Bus Driver Pulls Big Boner

PORTLAND, Ore. (AP) — Pedestrians didn't have long to wait to learn why Dave Sessions, 20, was sitting at the wheel of his school bus, holding his head in his hands and muttering, "Oh, no!"

Six fire trucks with sirens blaring and red lights flashing provided the answer. An embarrassed Sessions pointed to the smashed outside mirror on his bus, saying it had slapped a fire alarm box as he parked the bus.

Complainant Ends In Jail

CINCINNATI (AP) — Police were more than accomodating today when Gerald Hazelwood, 27, came in to complain he had been beaten and robbed of $600.

Hazelwood was recognized and charged with the armed robbery of the National Savings and Loan ofice in Coryville March 15, in which $2,000 was taken.

Hazelwood had complained he was beaten and robbed by another man in a parked car in the Walnut Hills section.

Seek Weapons Inside Belfast

BELFAST, Northern Ireland (AP) —The British Army cordoned off the city of Belfast today as it searched for terrorist weapons.

Officials said it was the biggest operation of its kind so far. All vehicles entering or leaving the capital of Northern Ireand were checked and many were searched.

Results of the operation were not immediately known.

Prime Minister James Chichester-Clark told the provincial parliament that 1,300 more British troops will be sent to the province in the coming week to reinforce the 8,250 soldiers already here.

G.F. 'Pete' Eitel Named Manager Of CCA Plant

George F. (Pete) Eitel, Route 3, has been appointed plant manager of Container Corporation of America's Circleville mill.

GEORGE "PETE" EITEL

Henry J. Schroeder, CCA division general manager, said Eitel's appointment was effective March 15, 1971.

Eitel joined CCA in 1941 at the Circleville plant. In May of 1947 he was promoted to a supervisory position as laboratory assistant. He worked in various capacities until June of 1955 when he was named general mill superintendent.

In his new position, Pete will be responsible for the entire operation of the Circleville mill and report directly to the division general manager, Henry Schroeder.

* * *

THE NEW plant manager is a member of Trinity Lutheran Church and the BPO Elks Lodge. He heads up the trapshooting committee of the lodge and is an avid hunter and sportsman.

Pete and his wife Verdalee, reside north of Circleville on old Route 23. They have one daughter, Barbara Wolford, and two granddaughters.

Arms Cost Overruns $33.4 Billion

WASHINGTON (AP) — A General Accounting Office study due for release today shows cost overruns for 61 weapons systems so far total $33.4 billion or an average of $500 million apiece, according to The Washington Post.

About $9.5 billion of the increase took place even before production began, between first Pentagon estimates given to Congress and later estimates after preliminary designs were completed, the Post reported in today's editions.

The largest overruns cited by the GAO were $3 billion for the Navy's Mark 48 torpedo and $2.9 billion for the Air Force's Minuteman III missile, the Post said.

The report blames overruns on "deliberate underestimating" as well as unanticipated development difficulties, faulty planning, poor management, bad estimating and inflation. It suggests the Pentagon's weapons-buying has improved in recent months, the Post said.

The Post said it obtained an advance copy of the 84-page report, "Acquisition of Major Weapons Systems."

Association Asks Bargaining Rights

COLUMBUS, Ohio (AP)—The Ohio Civil Service Employes Association has asked the Ohio Division of Corrections to recognize it as the bargaining representative of division employes.

The request, which came shortly after the Teamsters Union began organizing prison guards, was presented to Correction's Chief Bennet J. Cooper who said he would consider the matter.

Keeping Score On The Rainfall

Ending at 8 a.m.	.05
Rainfall for 24 Hour Period	
Ending at 8 a.m.	.05
Normal since March 1	2.15
Actual since March 1	1.97
BEHIND .18 INCH	
Actual since Jan. 1	7.20
Normal since Jan. 1	7.95
River	7.50
Sunrise	6:37
Sunset	6:42

Railroads Seek To Hit Ohio Shippers With Surcharge

By LARRY HEINZERLING
Associated Press Writer

COLUMBUS, Ohio (AP) — Railways operating in Ohio plan to sock shippers and receivers in the state with a multi - million dollar surcharge if they can get official approval.

The railroad companies want to levy a $10 surcharge on every railroad freight car originating or terminating in Ohio, Indiana and New York — the only states with full-crew laws still on the books.

The surcharge, if approved by the Interstate Commerce Commission and the state utility commissions, would add millions of dollars to freight charges.

The Association of American Railroads in Washington says some 4,185,600 freight-carrying cars move in and out of Ohio a year, which would mean a bill of some $41.8 million to shippers and receivers.

A spokesman for Norfolk & Western Railroad Co., one of the lines involved in the proposed surcharge, said, in addition to the $10-per-car levy, another $5 would be charged for each trailer loaded on or taken off a train car.

Behind that move is the railroads' continuing frustration over "excess crew" laws which require firemen on all train engines although most are now diesels.

The railways say they need firemen on diesels as much as jet planes need propellers.

Ohio law requires that all freight trains be manned by at least one engineer, one fireman, a conductor and two brakemen.

By the proposed surcharge, some observers see a move by the financially - pressed railroads to enlist support of industry in their fight against featherbedding.

While the surcharge would put a financial pinch on their customers, rail lines also realize the move would put their problem in the spotlight.

The surcharge proposal was made by Charles S. Baxter, chairman of the Traffic Executives Association of the Eastern Railroads. It was reported in Washington last month.

Baxter says laws forcing railroads to retain firemen has cost more than $40 million in "excess wages," a sum "they can no longer tolerate."

While the surcharge would be paid by companies using the railroads, the overall effect would touch almost all businesses and consumers, according to Baxter.

A survey by The Associated Press of chambers of commerce indicates heavy financial impact on Ohio's businesses.

In Cleveland, through which some 590,000 inbound and outbound freight cars travel a year, the bill at $10 per car would approach $6 million.

Akron Chamber of Commerce officials estimate the surcharge would have cost area businessmen $786,000 last year.

Toledo chamber officials say a conservative estimate of the cost to area businessmen a year would be about $2 million.

In Dayton the bill is estimated at $750,000 a year. Costs in Columbus would approach $1.7 million.

The reaction?

"Our traffic department almost hit the roof," said an official of one company in Akron that relies heavily on rail shipments.

"It would cost us $200,000 a year," said a spokesman for

(Continued on Page 2)

FBI Gaining On Bombers?

WASHINGTON (AP) — Congressional sources briefed by J. Edgar Hoover say the FBI seems to be on the track of persons responsible for the recent Capitol bombing.

"I'm quite encouraged," said one source. "It seemed to me they knew who they were looking for."

"Hoover didn't say specifically they would be making arrests soon, though," the source added. "They're still collecting information."

Hoover, FBI director, appeared before a House appropriations subcommittee Thursday.

The early morning bombing in a ground floor Capitol restroom March 1 caused an estimated $300,000 in damage but no injuries. An anonymous caller told the Capitol switchboard operator 30 minutes before the blast that the bomb was planted to protest war action in Laos.

COUNTY CHAMPIONS — Books and reading are a favorite pastime of Patricia Trax, seated, and probably play a large part in her winning the county spelling contest today. Elementary Supervisor Mrs. Marjorie Evans, assists Patricia in checking her paper for errors while the two runners-up look on. They are Jay Van Pelt, right, Ashville, who took third place and Della (Bunny) Stevens, second place, a student at Jackson.

Pat Trax Earns Spelling Crown

Seventh grader Patricia Ann Trax took the county spelling title today in a final elimination held in the county superintendent's office in the courthouse.

Patricia was winner in the Logan Elm district from Washington Twp. school who earned the privilege of coming to the county contest as her district's representative. She is the daughter of Mr. and Mrs. Alan M. Trax, Route 5.

The test was administered by Mrs. Marjorie Evans, elementary supervisor for the county schools. She presented the three students with 50 words in a written examination.

As the county winner, Patricia will join with city school spelling champ Mike Hamilton, 592 Willow Lane, in state competition May 1 at the Ohio Union in Columbus.

An eighth grader from Jackson school in the Westfall district took second place. Della Stevens, an honor roll student, is the daughter of Mr. and Mrs. Harvey Harmon, Route 2, Williamsport.

She considers herself a reader of "pretty good books" but attributes her spelling success to a special ability that certain people have. She will serve as alternate to the state contest if Patricia is unable to go.

Teays Valley's champion, Jay Van Pelt, earned third place in the county competition. A straight A student at Ashville School, Jay enjoys spelling and reading about military services. To win in his district, Jay spelled "ballistics" properly when his female opponent failed to.

Jay is the son of Mr. and Mrs. Philip Van Pelt, Route 1, Ashville.

MARKETS

Hog prices, all net, were received by the Bowling Stock Yards Co. here today as follows:

190 - 220 lbs., $17.00 - $17.25; 220-240 lbs., $16.50; 240-250 lbs., $16.00; 250-260 lbs., $15.50; 260-270 lbs., $15.00; 270 - 280 lbs., $14.50; 280-290 lbs., $14.00; 280-300 lbs., $13.50; 300-350 lbs., $12.50; 350-400 lbs., $11.00; 180-190 lbs., $15.50; 160 - 180 lbs., $14.50.

CASH prices paid to farmers in Circleville:

Wheat	1.62
Ear Corn	1.47
Shelled Corn	1.52
Soybeans	2.94
Oats	.85
Eggs	.30
Heavy Hens	.14
Spelts	.80

CASH prices paid to farmers in Kingston:

Wheat	1.60
Ear Corn	1.50
Shell Corn	1.55
Soybeans	2.94
Oats	.85

CASH prices paid to farmers in Stoutsville:

Wheat	1.60
Shell Corn	1.52
Ear Corn	1.47
Soybeans	2.93
Oats	.85

COLUMBUS

COLUMBUS, Ohio (AP) — Hogs (Central and western Ohio markets reporting to the Ohio Dept. of Agri.) 11,550 estimated. Butcher hogs 10-40 cents, mostly 25-30 cents higher, sows steady to 50 cents lower. No. 2 average good butchers 200-220 lbs 16.75-17.50, graded No. 1 meat types 200-220 lbs 17.00-17.75. Sows under 350 lbs 12.75-15.00, over 350 lbs 12.00-14.00, ungraded butcher hogs 160-190 lbs 15.25-16.25; 220-240 lbs 16.25-16.75; 240-260 lbs 15.50-16.00; 260 - 280 lbs 15.00-15.50; 280-300 lbs 14.00 - 15.00; over 300 lbs 13.00-14.00.

Cattle (from Columbus Producers Livestock Co - operative Association; steady to 50 cents lower. Slaughter steers and yearlings: choice 31.00 - 34.00; good 28.50-31.00. Butcher Stock: choice heifers 29.50-32.50, good 27.50 - 29.50. Commercial bulls 26.00-30.00: utility 25.00 - 30.00. Cows: Standard and Commercial 20.00 - 24.50, utility 20.00-24.00.

Veal calves steady; choice and prime veals 45.00 - 49 00; choice and good 43.00 down.

Sheep and lambs steady to weak; strictly choice 27.50-28.25, good 26.00-27.25; slaughter sheep 9.50 down.

Court News

Divorce Granted

Rhea L. Persinger vs Arthur E. Persinger; plaintiff granted divorce from husband on grounds of gross neglect of duty; mother awarded custody of child

Real Estate Transfers

Lehman G. and Gloria J. Stiles to Jerry H. and Monna Lucille Pennington, part lot 18, Cromley's 3rd Addition, Ashville

James L. Hart to Mary Sue Hart, lots 15 and 16, Elm Groves Subdivision Sec. 3, Washington Twp.

Kathryn F. Harden to Albert L. and Zola F. Petty, lot 164, Circleville

Arthur Persinger Jr. to Rhea L. Persinger, lot 27, Clark's Lake Shores Subdivision 2, Darby Twp.

Mainly About People

Mrs. Andrew Starkey, Route 1, Stoutsville, is a surgical patient in Madison County Hospital, London, room 123.

Rummage Sale. Sponsored by the Rainbow Girls from 9 a.m. to 4 p.m., Saturday, March 20 at 116 E. Main St. —ad.

Ladies! Register for Mink Stole during Stonerock's 16th Anniversary Sale. No Purchase Necessary. Big Bargains on TV and Appliances. —ad

50-50 Dance in Eagle's Hall, Saturday, March 20. For members and guests. Music by Holliday Parker & The Brimstone Country Boys. Bob Foreman, caller. —ad.

Rhodes and Winell TV Service will be closed all day Saturday, March 20 due to the death of Andy Winell. —ad.

Board of Elections' office open for convenience of persons not registered, changed their name or moved. Also will be 21 years old by Nov. 2. Additional hours Saturday, 9:00 a.m. until noon. —ad.

MARILYN ORR

Marilyn Orr Has Role In 'Generation'

Marilyn Orr will portray Doris Owen in Roundtown Players upcoming production, "Generation".

The role is that of a determined young lady who comes from a good establishment background and is emotionally torn between the conventional values of her father and the unorthodox ideas of her hippie husband.

Marilyn is a veteran of the players group, both on the stage and behind the scenes. Her backstage work includes make-up, set design, publicity, stage manager, and assistant director.

Her acting activities were uncovered when she played the role of Ruth in "Blithe Spirit."

Marilyn, her husband, Chuck and two sons reside in Knollwood Village.

Dates for presentation of "Generation" are March 26 and 27 and April 2 and 3 in Memorial Hall. Curtain time is 8:30 p.m.

Tickets are available at Bingman's and Risch's Drug Stores.

County Associated With Scioto Center

An article appeared in the Thursday edition of the Herald announcing appointment of Richard G. Bergman, psychologist, as acting director of Scioto Paint Valley Guidance Center, Chillicothe.

Omitted from the article was reference to Pickaway County's association with the guidance center. Pickaway, along with Ross, Fayette, Highland and Pike Counties participate with the state in funding and are served by the Center.

Want Ads
474-3131

Probe . . .

(Continued from Page 1)

Libbey-Owens-Ford in Toledo.

Libbey, like many other companies, would be hit from two sides. The company in Toledo would have to pay for incoming shipments of raw material and outgoing shipments of finished products.

Libbey, which ships much of its ware to Indiana, would have to pay again once shipments arrive there.

A spokesman said the shipping cost would put the company in an uncompetitive position with firms operating in states not affected by the surcharge.

A Toledo Chamber of Commerce official says the surcharge would have "a very devastating effect to development as well as to shippers and receivers."

Toledo, through which nine railroads operate, is the headquarters for seven major industries, including Libbey, Phillips Petroleum and others.

"The surcharge," said a spokesman for a leading tire company in Akron, "could price the railroads right out of the transportation picture for many companies."

One alternative, he said, would be for major companies to establish their own trucking lines.

"Another step," he said, "that might bt taken reluctantly, would be to move some of Akron's already dwindling tire production into factories in other states."

A United Transportation Union official in Cleveland called the proposal "a pressure gimmick to elect support from shippers to eliminate safe crew laws."

"They've got a six per cent increase on their rates that they haven't been able to get approved by the ICC," he said. "I don't know how they'll get a surcharge approved."

He said even if business lobbyists managed to convince the Ohio Legislature to repeal the law "it doesn't eliminate the firemen. They still have to make an agreement with us."

The regional office of the ICC in Philadelphia reports the railways have not yet made official application for approval of the surcharge.

And the Public Utilities Commission of Ohio, which would also have to approve the surcharge, has not received word from the railways either.

But the battle is on. A PUCO official said he has already received a letter from a businessman protesting the surcharge.

New Citizens

MASTER JENKS

Mr. and Mrs. Michael Jenks (Susan Hoffhines), Columbus, are the parents of a son born March 17 in Riverside Methodist Hospital, Columbus. Grandparents are Mr. and Mrs. John Hoffhines, Little Walnut, and Mr. and Mrs. Ernest Jenks, Jeffersonville. Great-grandparents are Mr. and Mrs. George Hoffhines, Route 1, Ashville, and Mr. and Mrs. G. M. Jenks, Jeffersonville.

MASTER PATROUSKI

Mr. and Mrs. Allen Patrouski (Joyce Rutherford), Fort Hood, Texas, are the parents of a 6-pound ¾-ounce son born March 12. Grandparents are Mr. and Mrs. James Rutherford, Pataskala, formerly of Circleville. Great grandparents are Mr. and Mrs. Howard Rutherford, 678 E. Ohio St.

MISS SHUPE

Mr. and Mrs. Ramon Shupe (Elsie Hunter), Route 1, Amanda, are the parents of an 8-pound 5¼-ounce daughter born 9:54 a.m. Thursday in Berger Hospital.

Landslide Kills 400

LIMA, Peru (AP) — An avalanche of mud and rocks touched off by an earthquake thundered down on an isolated mining camp high in the Andes and killed 400-600 persons, federal police said today.

Deaths

MR. BERMAN (BUB) BELL

Mr. Berman Doyle (Bub) Bell, 71, formerly of Adelphi, died Friday morning in Lebanon, Tenn.

Born Sept. 6, 1899 in South Bloomingville, he was the son of Charles and Sadie Bell.

He was a veteran of World War II, member of VFW, a retired member of the Steam Fitters Local 572 of Nashville, Tenn.

Surviving are a brother, Roger Bell, of Lebanon, Tenn. and sister, Mrs. Ruby Lee Hamann, Detroit, Mich.

Services will be 10:30 a.m. Monday at the Hill Funeral Home, Kingston. Burial will be in Green Summitt Cemetery, Adelphi.

Friends may call at the funeral home beginning 10 a.m. Monday.

Memorial contributions may be made to the Cancer Society.

MRS. MYRTLE DAVIDSON

Mrs. Myrtle Davidson, 74, of 133 Hayward Ave., died Thursday morning in Berger Hospital.

Born Nov. 14, 1896 in Madison County, she was the daughter of Samuel and Alice Hunter Brown.

She was the widow of Oscar Davidson.

Surviving are her daughter, Mrs. George (Anna) Whaley, 133 Hayward; eight grandchildren; nine great-grandchildren; a brother, Charles Ryan, Chillicothe.

Services will be 10:30 a.m Monday at the Defenbaugh Funeral Home with Rev Eugene Flowers officiating. Burial will be in Springlawn Cemetery, Williamsport.

Friends may call at the funeral home from 3-9 p.m. Saturday and Sunday.

MR. OTIS SHEETS

Mr. Otis Sheets, 85, Route 2, Crown City died 5 p.m. Thursday in Holzer Hospital, Gallipolis.

He is survived by a daughter, Mrs. Mifflin Moore, Route 1, Circleville, and three sons.

Services will be 2 p.m. Sunday at the Victory Baptist Church. Burial will be in Ridge Lawn Cemetery.

Friends may call at the F. L. Stevers Funeral Home in Gallipolis beginning 6 p.m. Saturday.

MRS. RUTH M. STARKEY

Mrs. Ruth Marie Starkey, 55, of 134 Town St., died 5:30 a.m. Friday in Berger Hospital.

Born Oct. 19, 1915 in Pickaway County, she was the daughter of Ollie and Cleo Reed Garrett.

She was a member of the Church of the Brethren.

Survivors include her husband, Mr. William H. Starkey; three daughters, Mrs. William (Mary Ann) Leedom, 227 Walnut St.; Mrs. David (Diana) Massie, 136 Pontious Lane; Mrs. Jack (Barbar) Clark, 543 E. Franklin St.; one son, James Fredelick Starkey, Route 1; one brother, Glen Garrett, Columbus; two sisters, Mrs Guy Allen, 1117 Atwater Ave., Mrs. Henry Strawn, Lancaster; one half-sister, Mrs. Harold Carrabrant, Westerville and 7 grandchildren.

Services will be 2 p.m. Monday in the Church of the Brethren with Rev. Clyde Albaugh officiating. Burial will be in Floral Hills Memory Garden.

Friends may call at Mader Funeral Home beginning 7 p.m. Saturday and at the church after 1 p.m. Monday.

Public Workers Meet

COLUMBUS, Ohio (AP)—The Ohio Public Employes Council of the American Federation of State, County and Municipal Employes said today it plans a statewide conference here next week at which it will spell out what state employes expect from the current General Assembly.

25 YEARS — Martha K. Davis is congratulated by store manager, George Griebel, upon her 25th anniversary with the local G. C. Murphy Co. store. Miss Davis was presented with a large bouquet of red roses and other gifts on the occasion.

Krumm To Be Consecrated Episcopal Bishop Saturday

CINCINNATI (AP) — The Rev. John McGill Krumm will be consecrated Saturday as the sixth Bishop of the Episcopal Diocese of Southern Ohio.

The two-hour ceremony will take place in the 154-year-old Christ Church in downtown Cincinnati before prominent clergy and laymen from many parts of the country.

Dr. Krumm succeeds the Rt. Rev. Roger W. Blanchard who resigned to become vice president and program director of the Executive Council of the Episcopal Church in New York.

The Southern Ohio Diocese has approximately 45,000 members and is bordered on the north by Darke, Miami, Champaign, Madison, Delaware, Licking, Muskingum, Geurnsey and Belmont counties.

The impressive ceremony will begin with a processional with more than 300 persons to participate. They will include Archbishop Paul F. Leibold of the Cincinnati Roman Catholic Archdiocese, representatives of the Ohio Council of Churches and Metropolitan Churches United of Dayton and high Episcopalian officials.

Beginning at 11 a. m. the ceremonies will be televised over stations WKRC, Cincinnati; Columbus and WHIO, Dayton.

The Consecrators of the new bishop will be the Rt. Rev. John Elbridge Hines, the church's Presiding Bishop; the Rt. Rev. Horace William Baden Donegan, Bishop of New York, and the Rt. Rev. Blanchard.

Immediately after the consecration all of the bishops present will participate in the traditional "laying on of hands" which symbolizes the continuation of the authority of the church from its earliest days to the present.

After the consecration there will be a luncheon in honor of the new bishop.

Bishop Krumm was elected at a special convention of the Diocese in Dayton last Dec. 12. He has been Rector of the Church of the Ascension in New York since 1965.

He served four churches in California and one in New Haven, Conn. in the period from 1938 to 1948. He was Dean and Rector of St. Paul's Cathedral in Los Angeles from 1948 to 1952 and from 1952 to 1965 he was chaplain and an instructor at Columbia University.

Bishop Krumm, 58, is a native of South Bend, Ind. He was educated at the University of California, Virginia Theological Seminary and Yale and has an honorary degree from Kenyon (Ohio) College.

The new bishop will be guest of honor at receptions in Columbus and Dayton on Sunday: at St. Mary's Roman Catholic church here Monday and at Athens next Tuesday.

Indicted Man Heads County Fraud Squad

NEWARK N.J. (AP) —Former Councilman Frank Addonizio, under indictment on 66 counts of extortion and conspiracy, has a new job beginning Monday—investigator for the fraud squad of the Essex County Welfare Board.

Addonizio, who will receive $8,340 annually in his new position, was indicted in 1969 with then—Mayor Hugh J. Addonizio and some other Newark officials on charges of shaking down contractors.

John J. Gleason, head of the welfare fraud squad, said Frank Addonizio met all requirements for the investigator's job.

When asked about Addonizio's indictment, Gleason replied: "That doesn't disturb me. He hasn't been convicted yet."

Death Brings Prison Sentence

HAMILTON, Ohio (AP) — A 17 - year-old Cincinnati youth, charged in the death of a man from nearby Fairfield, has been committed to the Mansfield Reformatory for an indefinite period.

Anthony Milazo pleaded guilty Thursday before Judge David Black of the Butler County Juvenile Court to a first-degree manslaughter charge in the suffocation of Harry Flaig Sr., 73, last Oct. 6.

Milazo and two other persons had been charged with first - degree murder in the case. The two other defendants are serving sentences on first-degree manslaughter charges.

CD Confab Slated At Fairgrounds

A civil defense conference for county, municipal and township officials of Pickaway County will be held at the 4-H and Grange Building, Fairgrounds, beginning 7 p.m. Tuesday.

The conference is being conducted by the Engineering Experiment Station of Ohio State University in cooperation with the Department of Defense. Office of Civil Defense. The State of Ohio Office of Civil Defense and the Pickaway County Office of Civil Defense.

Paul Dean, 220 N. Pickaway St., is the local civil defense director.

The purpose of the meeting is to bring together county, municipal and township officials for discussion of the current civil defense programs, policies and objectives and for development of a better understanding of the responsibilities, required actions, and procedures of such officials in order to increase their abilities for coping with major emergencies.

Subjects to be discussed include concepts of civil defense, effects of nuclear weapons, and fall out shelter program.

4 Men Sent To Grand Jury For Robbery

Four Columbus men charged with the March 11 holdup of Revco Drug Store in Circleville have been bound to the Pickaway County Grand Jury.

Municipal Court Judge Sterling Lamb continued bond of $25,000 on each of two counts of armed robbery police filed against Thomas McCoy, Joe Henry McCoy, Walter Welch and Shannon Welch.

All four pleaded innocent to the charges. In the Revco robbery, $670 was stolen. The four accused men were arrested about 20 minutes after the robbery by the Ohio State Highway Patrol on Route 23 in Franklin County.

2 Motorists Handed Suspended Fines

Two motorists appearing in Circleville Municipal Court Thursday were given suspended fines for traffic violations. They were:

David Dresbach, 19, 466 E. Franklin St., $10 and costs for making unnecessary noise with a motor vehicle; Harry Metcalfe, 60, Route 3, $15 and costs for failure to heed a stop sign.

CLIFTONA
474-6361
NOW SHOWING – ENDS TUESDAY
Showing Evenings at 7 & 9 P.M.
Saturday - Sunday Afternoons at 2 P.M.

REGISTER FOR
FREE MINK STOLE
During Our 16th
Anniversary Sale
No Purchase Necessary!
STONEROCK'S
124 E. Main St.

NOW OPEN
for your
DINING PLEASURE
A Congenial Atmosphere
Makes Dining Out
FUN FOR THE
ENTIRE FAMILY

Main Dining Room Open
7 Days A Week
6 A.M. to 10 P.M.
Our Specials Daily
MAN - SEL'S
RESTAURANT
501 Lancaster Pike 474-8042

CHILD HEALTH CARE

As your child grows up he becomes more conscious of his place in life and what his ability will be to cope with it. He will want to enter into every situation with his "best foot forward". He wants to be at his best not only for today but for his entire future.

Children constantly subject themselves to many kinds of bodily stress and strain mostly due to accidents, falls and "hard play." Football, baseball and even cheerleading are but a few good examples of "hard play" which many times cause spinal misalignment.

The doctor of chiropractic is skillfully trained to locate this misalignment, not by guess work but by the use of scientifically designed instruments, spine-o-graphic x-rays and other scientific methods. These determine the exact place of nerve interference and how the adjustment should be made. He will make the necessary adjustment moving the vertebra back to its normal position. This relieves the nerve pressure thus restoring the "life giving" nerve force or energy, to all glands and organs of the body.

Most satisfying to the chiropractor and the parent is to see a strong and vibrant child ready to meet every situation in life with confidence, pride and above all, good health.

Presented in the public interest for better health through chiropractic under the auspices of the Central Ohio Chiropractic Association.

SPECIAL
FRIDAY
&
SATURDAY
Burger Chef's
New Fried
CHICKEN DINNER
3 Pieces of Chicken, French Fries, Cole Slaw and Hot Buttered Toasted Roll.
99¢
REG. $1.49 — TRY IT!

COUNTY CHAMPIONS — Books and reading are a favorite pastime of Patricia Trax, seated, and probably play a large part in her winning the county spelling contest today. Elementary Supervisor Mrs. Marjorie Evans, assists Patricia in checking her paper for errors while the two runners-up look on. They are Jay Van Pelt, right, Ashville, who took third place and Della (Bunny) Stevens, second place, a student at Jackson.

Pat Trax Earns Spelling Crown

Seventh grader Patricia Ann Trax took the county spelling title today in a final elimination held in the county superintendent's office in the courthouse.

Patricia was winner in the Logan Elm district from Washington Twp. school who earned the privilege of coming to the county contest as her district's representative. She is the daughter of Mr. and Mrs. Alan M. Trax, Route 5.

The test was administered by Mrs. Marjorie Evans, elementary supervisor for the county schools. She presented the three students with 50 words in a written examination.

As the county winner, Patricia will join with city school spelling champ Mike Hamilton, 592 Willow Lane, in state competition May 1 at the Ohio Union in Columbus.

An eighth grader from Jackson school in the Westfall district took second place. Della Stevens, an honor roll student, is the daughter of Mr. and Mrs. Harvey Harmon, Route 2, Williamsport.

She considers herself a reader of "pretty good books" but attributes her spelling success to a special ability that certain people have. She will serve as alternate to the state contest if Patricia is unable to go.

Teays Valley's champion, Jay Van Pelt, earned third place in the county competition. A straight A student at Ashville School, Jay enjoys spelling and reading about military services. To win in his district, Jay spelled "ballistics" properly when his female opponent failed to.

Jay is the son of Mr. and Mrs. Philip Van Pelt, Route 1, Ashville.

MARKETS

Hog prices, all net, were received by the Bowling Stock Yards Co. here today as follows:

190 - 220 lbs., $17.00 - $17.25; 220-240 lbs., $16.50; 240-250 lbs., $16.00; 250-260 lbs., $15.50; 260-270 lbs., $15.00; 270 - 280 lbs., $14.50; 280-290 lbs., $14.00; 280-300 lbs., $13.50; 300-350 lbs., $12.50; 350-400 lbs., $11.00; 180-190 lbs., $15.50; 160 - 180 lbs., $14.50.

CASH prices paid to farmers in Circleville:

Wheat	1.62
Ear Corn	1.47
Shelled Corn	1.52
Soybeans	2.94
Oats	.85
Eggs	.20
Heavy Hens	.14
Spelts	.80

CASH prices paid to farmers in Kingston:

Wheat	1.60
Ear Corn	1.50
Shell Corn	1.55
Soybeans	2.94
Oats	.85

CASH prices paid to farmers in Stoutsville:

Wheat	1.60
Shell Corn	1.52
Ear Corn	1.47
Soybeans	2.93
Oats	.85

COLUMBUS

COLUMBUS, Ohio (AP) — Hogs (Central and western Ohio markets reporting to the Ohio Dept. of Agri.) 11,550 estimated. Butcher hogs 10-40 cents, mostly 25-30 cents higher, sows steady to 50 cents lower. No. 2 average good butchers 200-220 lbs 16.75-17.50, graded No. 1 meat types 200-220 lbs 17.00-17.75. Sows under 350 lbs 12.75-15.00, over 350 lbs 12.00-14.00, ungraded butcher hogs 160-190 lbs 15.25-16.25; 220-240 lbs 16.25-16.75; 240-260 lbs 15.50-16.00; 260 - 280 lbs 15.00-15.50; 280-300 lbs 14.00 - 15.00; over 300 lbs 13.00-14.00.

Cattle (from Columbus Producers Livestock Co - operative Association; steady to 50 cents lower. Slaughter steers and yearlings: choice 31.00 - 24.00; good 28.50-31.00. Butcher Stock: choice heifers 29.50-32.50, good 27.50 - 29.50. Commercial bulls 26.00-30.00; utility 25.00 - 30.00. Cows: Standard and Commercial 20.00 - 24.50, utility 20.00-24.00.

Veal calves steady; choice and prime veals 45.00 - 49.00; choice and good 43.00 down.

Sheep and lambs steady to weak; strictly choice 27.50-28.25, good 26.00-27.25; slaughter sheep 9.50 down.

REGISTER FOR
FREE MINK STOLE
During Our 16th
Anniversary Sale
No Purchase Necessary!
STONEROCK'S
124 E. Main St.

Court News

Divorce Granted

Rhea L. Persinger vs Arthur E. Persinger; plaintiff granted divorce from husband on grounds of gross neglect of duty; mother awarded custody of child

Real Estate Transfers

Lehman G. and Gloria J. Stiles to Jerry H. and Monna Lucille Pennington, part lot 18, Cromley's 3rd Addition, Ashville

James L. Hart to Mary Sue Hart, lots 15 and 16, Elm Groves Subdivision Sec. 3, Washington Twp.

Kathryn F. Harden to Albert L. and Zola F. Petty, lot 164, Circleville

Arthur Persinger Jr. to Rhea L. Persinger, lot 27, Clark's Lake Shores Subdivision 2, Darby Twp.

Mainly About People

Mrs. Andrew Starkey, Route 1, Stoutsville, is a surgical patient in Madison County Hospital, London, room 123.

Rummage Sale. Sponsored by the Rainbow Girls from 9 a.m. to 4 p.m., Saturday, March 20 at 116 E. Main St. —ad.

Ladies! Register for Mink Stole during Stonerock's 16th Anniversary Sale. No Purchase Necessary. Big Bargains on TV and Appliances. —ad

50-50 Dance in Eagle's Hall, Saturday, March 20. For members and guests. Music by Holliday Parker & The Brimstone Country Boys. Bob Foreman, caller. —ad.

Rhodes and Winell TV Service will be closed all day Saturday, March 20 due to the death of Andy Winell. —ad.

Board of Elections' office open for convenience of persons not registered, changed their name or moved. Also will be 21 years old by Nov. 2. Additional hours Saturday, 9:00 a.m. until noon. —ad.

MARILYN ORR

Marilyn Orr Has Role In 'Generation'

Marilyn Orr will portray Doris Owen in Roundtown Players upcoming production, "Generation".

The role is that of a determined young lady who comes from a good establishment background and is emotionally torn between the conventional values of her father and the unorthodox ideas of her hippie husband.

Marilyn is a veteran of the players group, both on the stage and behind the scenes. Her backstage work includes makeup, set design, publicity, stage manager, and assistant director.

Her acting activities were uncovered when she played the role of Ruth in "Blithe Spirit."

Marilyn, her husband, Chuck and two sons reside in Knollwood Village.

Dates for presentation of "Generation" are March 26 and 27 and April 2 and 3 in Memorial Hall. Curtain time is 8:30 p.m.

Tickets are available at Bingman's and Risch's Drug Stores.

County Associated With Scioto Center

An article appeared in the Thursday edition of the Herald announcing appointment of Richard G. Bergman, psychologist, as acting director of Scioto Paint Valley Guidance Center, Chillicothe.

Omitted from the article was reference to Pickaway County's association with the guidance center. Pickaway, along with Ross, Fayette, Highland and Pike Counties participate with the state in funding and are served by the Center.

Want Ads
474-3131

Probe . . .

(Continued from Page 1)

Libbey-Owens-Ford in Toledo.

Libbey, like many other companies, would be hit from two sides. The company in Toledo would have to pay for incoming shipments of raw material and outgoing shipments of finished products.

Libbey, which ships much of its ware to Indiana, would have to pay again once shipments arrive there.

A spokesman said the shipping cost would put the company in an uncompetitive position with firms operating in states not affected by the surcharge.

A Toledo Chamber of Commerce official says the surcharge would have "a very devastating effect to development as well as to shippers and receivers."

Toledo, through which nine railroads operate, is the headquarters for seven major industries, including Libbey, Phillips Petroleum and others.

"The surcharge," said a spokesman for a leading tire company in Akron, "could price the railroads right out of the transportation picture for many companies."

One alternative, he said, would be for major companies to establish their own trucking lines.

"Another step," he said, "that might bt taken reluctantly, would be to move some of Akron's already dwindling tire production into factories in other states."

A United Transportation Union official in Cleveland called the proposal "a pressure gimmick to elect support from shippers to eliminate safe crew laws."

"They've got a six per cent increase on their rates that they haven't been able to get approved by the ICC," he said. "I don't know how they'll get a surcharge approved."

He said even if business lobbyists managed to convince the Ohio Legislature to repeal the law "it doesn't eliminate the firemen. They still have to make an agreement with us."

The regional office of the ICC in Philadelphia reports the railways have not yet made official application for approval of the surcharge.

And the Public Utilities Commission of Ohio, which would also have to approve the surcharge, has not received word from the railways either.

But the battle is on. A PUCO official said he has already received a letter from a businessman protesting the surcharge.

New Citizens

MASTER JENKS

Mr. and Mrs. Michael Jenks (Susan Hoffhines), Columbus, are the parents of a son born March 17 in Riverside Methodist Hospital, Columbus. Grandparents are Mr. and Mrs. John Hoffhines, Little Walnut, and Mr. and Mrs. Ernest Jenks, Jeffersonville. Great-grandparents are Mr. and Mrs. George Hoffhines, Route 1, Ashville, and Mr. and Mrs. G. M. Jenks, Jeffersonville.

MASTER PATROUSKI

Mr. and Mrs. Allen Patrouski (Joyce Rutherford), Fort Hood, Texas, are the parents of a 6-pound ¾-ounce son born March 12. Grandparents are Mr. and Mrs. James Rutherford, Pataskala, formerly of Circleville. Great grandparents are Mr. and Mrs. Howard Rutherford, 678 E. Ohio St.

MISS SHUPE

Mr. and Mrs. Ramon Shupe (Elsie Hunter), Route 1, Amanda, are the parents of an 8-pound 5¼-ounce daughter born 9:54 a.m. Thursday in Berger Hospital.

Landslide Kills 400

LIMA, Peru (AP) — An avalanche of mud and rocks touched off by an earthquake thundered down on an isolated mining camp high in the Andes and killed 400-600 persons, federal police said today.

NOW OPEN
for your
DINING PLEASURE
A Congenial Atmosphere
Makes Dining Out
FUN FOR THE
ENTIRE FAMILY
Main Dining Room Open
7 Days A Week
6 A.M. to 10 P.M.
Our Specials Daily

MAN - SEL'S
RESTAURANT
501 Lancaster Pike 474-8042

Deaths

MR. BERMAN (BUB) BELL

Mr. Berman Doyle (Bub) Bell, 71, formerly of Adelphi, died Friday morning in Lebanon, Tenn.

Born Sept. 6, 1899 in South Bloomingville, he was the son of Charles and Sadie Bell.

He was a veteran of World War II, member of VFW, a retired member of the Steam Fitters Local 572 of Nashville, Tenn.

Surviving are a brother, Roger Bell, of Lebanon, Tenn. and sister, Mrs. Ruby Lee Hamann, Detroit, Mich.

Services will be 10:30 a.m. Monday at the Hill Funeral Home, Kingston. Burial will be in Green Summitt Cemetery, Adelphi.

Friends may call at the funeral home beginning 10 a.m. Monday.

Memorial contributions may be made to the Cancer Society.

MRS. MYRTLE DAVIDSON

Mrs. Myrtle Davidson, 74, of 133 Hayward Ave., died Thursday morning in Berger Hospital.

Born Nov. 14, 1896 in Madison County, she was the daughter of Samuel and Alice Hunter Brown.

She was the widow of Oscar Davidson.

Surviving are her daughter, Mrs. George (Anna) Whaley, 133 Hayward; eight grandchildren; nine great-grandchildren; a brother, Charles Ryan, Chillicothe.

Services will be 10:30 a.m. Monday at the Defenbaugh Funeral Home with Rev Eugene Flowers officiating. Burial will be in Springlawn Cemetery, Williamsport.

Friends may call at the funeral home from 3-9 p.m. Saturday and Sunday.

MR. OTIS SHEETS

Mr. Otis Sheets, 85, Route 2, Crown City died 5 p.m. Thursday in Holzer Hospital, Gallipolis.

He is survived by a daughter, Mrs. Mifflin Moore, Route 1, Circleville, and three sons.

Services will be 2 p.m. Sunday at the Victory Baptist Church. Burial will be in Ridge Lawn Cemetery.

Friends may call at the F. L. Stevers Funeral Home in Gallipolis beginning 6 p.m. Saturday.

MRS. RUTH M. STARKEY

Mrs. Ruth Marie Starkey, 55, of 134 Town St., died 5:30 a.m. Friday in Berger Hospital.

Born Oct. 19, 1915 in Pickaway County, she was the daughter of Ollie and Cleo Reed Garrett.

She was a member of the Church of the Brethren.

Survivors include her husband, Mr. William H. Starkey; three daughters, Mrs. William (Mary Ann) Leedom, 227 Walnut St.; Mrs. David (Diana) Massie, 136 Pontious Lane; Mrs. Jack (Barbar) Clark, 543 E. Franklin St.; one son, James Fredelick Starkey, Route 1; one brother, Glen Garrett, Columbus; two sisters, Mrs Guy Allen, 1117 Atwater Ave., Mrs. Henry Strawn, Lancaster; one half-sister, Mrs. Harold Carrabrant, Westerville and 7 grandchildren.

Services will be 2 p.m. Monday in the Church of the Brethren with Rev. Clyde Albaugh officiating. Burial will be in Floral Hills Memory Garden.

Friends may call at Mader Funeral Home beginning 7 p.m. Saturday and at the church after 1 p.m. Monday.

Public Workers Meet

COLUMBUS, Ohio (AP)—The Ohio Public Employes Council of the American Federation of State, County and Municipal Employes said today it plans a statewide conference next week at which it will spell out what state employes expect from the current General Assembly.

25 YEARS — Martha K. Davis is congratulated by store manager, George Griebel, upon her 25th anniversary with the local G. C. Murphy Co. store. Miss Davis was presented with a large bouquet of red roses and other gifts on the occasion.

Krumm To Be Consecrated Episcopal Bishop Saturday

CINCINNATI (AP) — The Rev. John McGill Krumm will be consecrated Saturday as the sixth Bishop of the Episcopal Diocese of Southern Ohio.

The two-hour ceremony will take place in the 151-year-old Christ Church in downtown Cincinnati before prominent clergy and laymen from many parts of the country.

Dr. Krumm succeeds the Rt. Rev. Roger W. Blanchard who resigned to become vice president and program director of the Executive Council of the Episcopal Church in New York.

The Southern Ohio Diocese has approximately 45,000 members and is bordered on the north by Darke, Miami, Champaign, Madison, Delaware, Licking, Muskingum, Geurnsey and Belmont counties.

The impressive ceremony will begin with a processional with more than 300 persons to participate. They will include Archbishop Paul F. Leibold of the Cincinnati Roman Catholic Archdiocese, representatives of the Ohio Council of Churches and Metropolitan Churches United of Dayton and high Episcopalian officials.

Beginning at 11 a. m. the ceremonies will be televised over stations WKRC, Cincinnati; Columbus and WHIO, Dayton.

The Consecrators of the new bishop will be the Rt. Rev. John Elbridge Hines, the church's Presiding Bishop; the Rt. Rev. Horace William Baden Donegan, Bishop of New York, and the Rt. Rev. Blanchard.

Immediately after the consecration all of the bishops present will participate in the traditional "laying on of hands" which symbolizes the continuation of the authority of the church from its earliest days to the present.

After the consecration there will be a luncheon in honor of the new bishop.

Bishop Krumm was elected at a special convention of the Diocese in Dayton last Dec. 12. He has been Rector of the Church of the Ascension in New York since 1965.

He served four churches in California and one in New Haven, Conn. in the period from 1938 to 1948. He was Dean and Rector of St. Paul's Cathedral in Los Angeles from 1948 to 1952 and from 1952 to 1965 he was chaplain and an instructor at Columbia University.

Bishop Krumm, 58, is a native of South Bend, Ind. He was educated at the University of California, Virginia Theological Seminary and Yale and has an honorary degree from Kenyon (Ohio) College.

The new bishop will be guest of honor at receptions in Columbus and Dayton on Sunday: at St. Mary's Roman Catholic church here Monday and at Athens next Tuesday.

Indicted Man Heads County Fraud Squad

NEWARK N.J. (AP) —Former Councilman Frank Addonizio, under indictment on 66 counts of extortion and conspiracy, has a new job beginning Monday—investigator for the fraud squad of the Essex County Welfare Board.

Addonizio, who will receive $8,340 annually in his new position, was indicted in 1969 with then—Mayor Hugh J. Addonizio and some other Newark officials on charges of shaking down contractors.

John J. Gleason, head of the welfare fraud squad, said Frank Addonizio met all requirements for the investigator's job.

When asked about Addonizio's indictment, Gleason replied: "That doesn't disturb me. He hasn't been convicted yet."

Death Brings Prison Sentence

HAMILTON, Ohio (AP) — A 17 - year-old Cincinnati youth, charged in the death of a man from nearby Fairfield, has been committed to the Mansfield Reformatory for an indefinite period.

Anthony Milazo pleaded guilty Thursday before Judge David Black of the Butler County Juvenile Court to a first-degree manslaughter charge in the suffocation of Harry Flaig Sr., 73, last Oct. 6.

Milazo and two other persons had been charged with first-degree murder in the case. The two other defendants are serving sentences on first-degree manslaughter charges.

CD Confab Slated At Fairgrounds

A civil defense conference for county, municipal and township officials of Pickaway County will be held at the 4-H and Grange Building, Fairgrounds, beginning 7 p.m. Tuesday.

The conference is being conducted by the Engineering Experiment Station of Ohio State University in cooperation with the Department of Defense. Office of Civil Defense. The State of Ohio Office of Civil Defense and the Pickaway County Office of Civil Defense.

Paul Dean, 220 N. Pickaway St., is the local civil defense director.

The purpose of the meeting is to bring together county, municipal and township officials for discussion of the current civil defense programs, policies and objectives and for development of a better understanding of the responsibilities, required actions, and procedures of such officials in order to increase their abilities for coping with major emergencies.

Subjects to be discussed include concepts of civil defense, effects of nuclear weapons, and fall out shelter program.

4 Men Sent To Grand Jury For Robbery

Four Columbus men charged with the March 11 holdup of Revco Drug Store in Circleville have been bound to the Pickaway County Grand Jury.

Municipal Court Judge Sterling Lamb continued bond of $25,000 on each of two counts of armed robbery police filed against Thomas McCoy, Joe Henry McCoy, Walter Welch and Shannon Welch.

All four pleaded innocent to the charges. In the Revco robbery, $670 was stolen. The four accused men were arrested about 20 minutes after the robbery by the Ohio State Highway Patrol on Route 23 in Franklin County.

2 Motorists Handed Suspended Fines

Two motorists appearing in Circleville Municipal Court Thursday were given suspended fines for traffic violations. They were:

David Dresbach, 19, 466 E. Franklin St., $10 and costs for making unnecessary noise with a motor vehicle; Harry Metcalfe, 60, Route 3, $15 and costs for failure to heed a stop sign.

CLIFTONA
474-6361
NOW SHOWING – ENDS TUESDAY
Showing Evenings at 7 & 9 P.M.
Saturday - Sunday Afternoons at 2 P.M.

CHILD
HEALTH
CARE
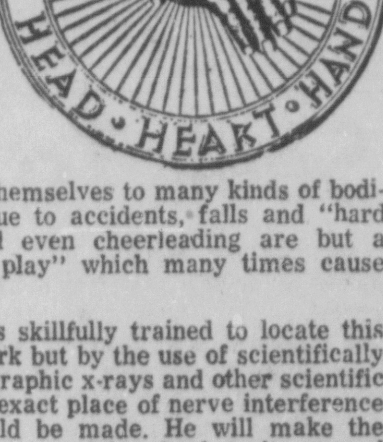

As your child grows up he becomes more conscious of his place in life and what his ability will be to cope with it. He will want to enter into every situation with his "best foot forward". He wants to be at his best not only for today but for his entire future.

Children constantly subject themselves to many kinds of bodily stress and strain mostly due to accidents, falls and "hard play." Football, baseball and even cheerleading are but a few good examples of "hard play" which many times cause spinal misalignment.

The doctor of chiropractic is skillfully trained to locate this misalignment, not by guess work but by the use of scientifically designed instruments, spine-o-graphic x-rays and other scientific methods. These determine the exact place of nerve interference and how the adjustment should be made. He will make the necessary adjustment moving the vertebra back to its normal position. This relieves the nerve pressure thus restoring the "life giving" nerve force or energy, to all glands and organs of the body.

Most satisfying to the chiropractor and the parent is to see a strong and vibrant child ready to meet every situation in life with confidence, pride and above all, good health.

Presented in the public interest for better health through chiropractic under the auspices of the Central Ohio Chiropractic Association.

BURGER CHEF
HAMBURGERS
SPECIAL
FRIDAY
&
SATURDAY
Burger Chef's
New Fried
CHICKEN DINNER
3 Pieces of Chicken, French Fries, Cole Slaw and Hot Buttered Toasted Roll.
99c
REG. $1.49 — TRY IT!

Ashville News Report

Mrs. John Sabine — 983-2086

Mr. Malcolm Rathburn has returned to his home from Mt. Carmel Hospital, Columbus, where he was confined for several days undergoing tests and observation.

The fifth Lenten Service at the First English Lutheran Church will be held 7:30 p.m. March 24. Meditations are based on the Symbols of the Passion. This week is Scourge, Club and Rope, symbols of violence.

The Bastian Funeral Home ambulance made the following runs the past two weeks; March 4 returned Mr. E. A. Stansbury to his home from Mercy Hospital; March 4 returned Mrs. Jessie Buskirk to her home from Doctors Hospital; March 6 took Tom Hamman and Lew Gantz to Berger Hospital; March 5 returned Seibert Duvall to his home from Grant Hospital; March 8 took Jackie Cline to Berger Hospital; March 15 took Nettie Evans to Doctors Hospital.

Mr. and Mrs. Herb Seymour of Ashville and Mr. and Mrs. Bob Bartholomew of Circleville have returned home after vacationing in Hollywood, Fla. While in Florida they visited with Mr. and Mrs. Harley Seymour.

The Past Chiefs Club of the Pythian Sisters will meet Thursday evening, March 25 in the home of Fern Lutz. Assisting hostesses will be Helen Kuhlwein, Rosemary Plum, Caroline Pritchard and Grace Reid.

Mr. and Mrs. Kenneth Cummins and family (Barbara Pritchard) will be going to Delaware on March 21 to show their Registered Half Arabian Horse, Sir Errett, in a show sponsored by the Delaware Riding Club, Inc. The show is to be held both March 20 and March 21.

Barbara will show the horse in the Pleasure Horse, English Tack, and Registered Half Arabian Park Horse Classes.

On March 24, Barbara will be going to the All Breed Spring Horse Show at the Ohio State Exposition Coliseum. This event is sponsored annually by the Kiwanis Clubs of Central Ohio and the Childhood League. The event will be held March 23-27.

On March 24 Barbara will show Sir Errett in the Registered Half Arabian Class for Geldings in the Halter Class at 9:30 a.m. At 7:00 p.m. that evening she will be showing in the Half Arabian English Pleasure Horse-Mares Class and the class for Mares and Geldings only. All-Performance classes start at 7:00 p.m.

Some of the local Kiwanis Club members will be working at the show on various days and the club sold tickets to the event.

Results of the Tuesday Morning Housewives Bowling League of the Ashville Belles for March 16 were: high single game, Helen Beckman, 206; high three-games series, Jill Roese, 515; high team game and series, Morrison's Market, 601 and 1742.

Word has been received of the death of John Black, of Xenia, on March 8. He had been ill for several years. Mr. Black was the son of Harry and Mary Black. He was born in Pickaway County in 1893. He had resided in Greene County for the past 39 years. He had been a blacksmith all his life.

Surviving is his widow, Ada Saltz Black, whom he married in 1913 in Ashville, two daughters, Beatrice Eddington and Naomi Rowe, one son Calvin, a sister, Mrs. Hazel Buzzard of Millport and a brother, George of Frankfort.

The members of the Lockbourne United Methodist WSCS will hold their annual smorgasboard at the church on Saturday, March 27. Serving will begin at 4:30 p.m. and continue until 7:00 p.m. Both adult and children tickets will be sold. If you enjoy good food, this is the place to go.

The Mary-Martha Circle of the First English Lutheran Church will meet March 25 at the home of Mrs. Ray Swayer, 250 East Station Street. Mrs. David Mueller leads the Bible Study on Unity For Quarrelsome Saints — The Ministry Fosters Unity — —Not Devisisiveness. This is based on I Corinthians 3:10-4:13.

Sunday dinner guests of Mr. and Mrs. Emory Smith and Melinda were Mr. and Mrs. Robert Smith of Amanda.

Mr. and Mrs. Kenneth Cummins and family visited Sunday with Dr. and Mrs. Floyd Dunlap of Salem. Dr. Dunlap was formerly located in Circleville.

The Christian Women's Circle of the Zion United Methodist Church of Ashville met on March 11 at the church.

The meeting was opened with the singing of "Heavenly Sunshine", "Every Day With Jesus," "Glory To His Name", "Faith Of Our Fathers" and "Wonderful Peace."

Dorothy Cook read part of the fourth Chapter of Phillipians. Faye Leatherwood read from the Upper Room and prayer was given by Rosa Anderson.

Report of the secretary was given by Betty Smith and the treasurer's report by Hazel Burns. A letter from Rev. and Mrs. J. D. Hopper was read by Dorothy Cook.

Twenty-six cards were signed to be sent to shut-ins. It was announced that the next meeting would be held April 15.

Members present joined hands and sang "Blest Be The Tie" and prayed the Lord's Prayer. The blessing was asked by Verna Remy.

The refreshment table was decorated in the St. Patrick Day theme. Serving as hostesses were Hazel Ward, Viola McCain and Betty Cline.

Others present were Edith Neal, Irma Darkas, Maggie Reid, Francis Grant, Jean Cline, Mary Krieger, Gladys Rush and Rev. and Mrs. John Currens.

Mr. and Mrs. Chester McCain went by plane to Kissimmee, Fla., to spend the weekend with their daughter and family, Mr. and Mrs. Leroy Smith, Donnie and Doug. The McCains surprised their daughter on her birthday anniversary.

The Ashville Pythian Sisters met Tuesday evening in the K. P. Hall for the regular monthly meeting. Most Excellent Chief Shirley Little presided during the business meeting and during the ritualistic work.

It was announced that sister Ruth Perril had undergone surgery in Mercy Hospital.

Several members were planning to attend the annual inspection of Majors Temple in Circleville on Thursday, March 18. An invitation was read from Harrisburg Temple to their inspection April 28.

Mary Helen Miller resigned as Staff Captain which she had been elected at an earlier date. Marilyn Sabine reluctantly took over the position, asking for both help and cooperation with the staff. It was announced the practice for officers and staff members would be held at the next two regular meetings in April. All members of the staff are required to be at both practices.

A discussion was held concerning the purchase of a heavy duty mixer for the kitchen. The Ways and Means committee members to gather more information and to report at a future meeting. Madge Baum announced that the Temple would serve a dinner to the Ashville Community Club on Monday, March 29.

The next meeting will be held 7:30 p.m. April 6.

Refreshments in keeping with St. Patrick's Day were served by Madge Baum and Mildred Kuhn.

Welfare Part Of Budget Under Fire

By THE ASSOCIATED PRESS

Republicans, having overcome their shock over Gov. John J. Gilligan's record $9.1 billion budget, have organized for an all-out attack on the proposal.

Indications are they'll pick the welfare portion of the budget as the prime target. Gilligan wants to boost welfare spending by $1 billion dollars over the next two years.

"As far as I'm concerned, it's strictly a welfare budget," said Rep. Robert Netzley, the Republican vice chairman of the House Finance - Appropriations Committee.

Netzley said if the welfare boosts had not been proposed Gilligan would have needed only $600 million to fund all of his other programs.

Former Gov. James A. Rhodes said $600 million would be needed over the next two years to support present programs if no new taxes were adopted.

The Gilligan budget calls for $1.6 billion in new taxes.

Finance Director Harold Hovey inadvertently added to speculation that Gov. Gilligan is seeking national attention when he appeared before a House committee this week.

Hovey, explaining an aspect of Gilligan's budget, said, "the President recommends . . . er, I mean governor . . ."

"Is that the national plan?" asked a committee member. Hovey, who formerly worked in federal agencies, noted later that in the past he often appeared before congressional committees, thus the reason for the slip.

Speaking of slips of the tongue, Lt. Gov. John W. Brown almost made one when he introduced Gilligan to a joint session of the legislature for the budget address.

"I present Gov. James . . . er John Gilligan," said Brown. The lieutenant governor, a Republican, has had more practice introducing former Gov. James A. Rhodes.

Aides to the governor promised that the printed budget would be one of the easiest to read ever produced in Ohio.

Legislators thought otherwise after it was released Monday night.

Sen. Michael J. Maloney, the GOP floor whip in the upper chamber, said he had read it several times, plus every newspaper story about it he could get his hands on.

"I stil don't understand it," he said.

The Republican state organization has put a research team on it, and they're studying it page by page. No doubt more will be heard from that investigation later.

Rep. Vernal G. Riffe Jr., the popular New Boston Democrat, doesn't have a title but there is little doubt that he is second in command of the Democratic House membership.

After Riffe masterminded the Bellaire into the minority leader's job, he declined to take any positions of authority.

But Lancione moved Riffe into the minority leader's office and Democrats who want clearances on any particular legislation quickly get the word to, "See Vern."

Riffe, incidentially, is also popular with GOP House Speaker Charles F. Kurfess. They have often combined forces to bottle up bills they didn't like in the House Rules Committee.

PORKER AT STAKE — The Circleville Sertoma Club will hold its annual pancake day March 27 from 7 a.m. to 7 p.m. at the 4-H and Grange Building, Pickaway County Fairgrounds. Proceeds from the event go to the civic club's projects, which include support of the Pickaway County Speech and Hearing Clinic and the YMCA. Ticket sales team captains Bruce Stevenson (left) and David Sealock look at the pig that the losing team will be responsible for feeding and caring until it reaches market weight.

PHPC Elects 1971 Officers

Officers were elected, during the annual meeting of Pickaway Health Planning Council, held Thursday evening in the dining room at Berger Hospital.

Mrs. Sterling Poling was reelected chairman, Dr. Jack R. Warner will serve as vice chairman and Mrs. Roliff Wolford is the Council's secretary.

Reports were given by subcommittee chairmen: Dr. William Myers for the Health services committee, John Reid for the manpower committee and Mrs. Poling for the environmental health committee. Angelo Vivino, staff member for the Mid-Ohio Health Planning Federation, reviewed developments in Home Health Care at state level.

During the past year the Health services committee established priorities in health needs, rating sub-standard housing in the city and county as the first priority.

* * *

REID reported on programs which the area-wide manpower committee has been involved in promoting. Ohio State University is developing a course for physicians' assistants and Columbus Technical Institute and other schools are offering several new courses for health related careers under the guidance of Mid-Ohio Planning personnel.

Mrs. Poling reported that the area-wide environmental health committee has submitted some review and comment reports on applications for federal funds.

The local committee was asked to review and comment on an application for federal funds to build swimming facilities at the Deercreek Reservoir. This application has now been approved.

During the past year the local Council also compiled a health services directory. Some copies of this are still available and may be secured from the secretary, Mrs. Wolford.

The next meeting of the Council will be held on May 20.

Dale Hukill Will Appear With Choir

Chapel Choir of Westminster Choir College in Princeton, N. J., will make its annual spring tour in March which includes 10 concerts in Pnnsylvania, Ohio and Michigan.

Dale Hukill, son of Mr. and Mrs. Orville Hukill, 916 Lincoln Drive, is a member of the choir which will appear in Newark, Ohio, 8 p.m. Friday, March 6 at the Second Presbyterian Church.

Members were chosen from the larger Chapel Choir which numbers 15. The touring choir composed of 44 freshmen students, is conducted by Robert Simpson, associate professor of music.

Use The Classifieds

Sound Advice for a Sound Investment

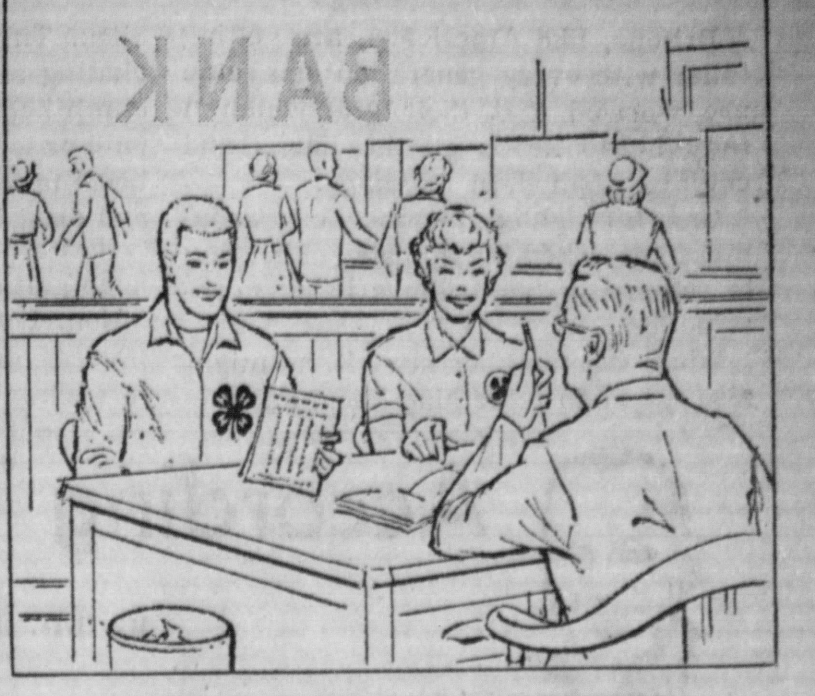

MAKE THE BEST BETTER
JOIN 4-H!
Call the County Extension office!
THE SECOND NATIONAL BANK
MEMBER FDIC

Jack Linkletter SAYS "CENCOR INCOME TAX TAKES THE TIME...To prepare your tax return accurately. CENCOR'S well trained personnel check (✓) and recheck (✓✓) every return they prepare."

$5 UP BOTH FEDERAL AND STATE

Where you have your INCOME TAX prepared does make a difference

474-4334
AM - PM - EVE
NO APPOINTMENT NECESSARY

345 E. MAIN ST.
CIRCLEVILLE, OHIO

CenCor™ YOUR PERSONAL INCOME TAX SERVICE

step out in front with 4-H

4-H Has a Project for YOU!
Call Your County Extension Office Today
KOCHHEISER HARDWARE
113 W. Main St.

What Lovely Luck!

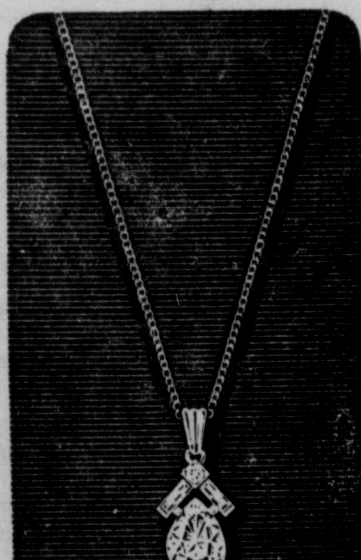

BIRTHSTONE PENDANT by TRIFARI.

Tradition says it's lucky to wear your own birthstone. Fashion says wear it in pendant form, suspended from a shimmering chain. Our birthstones are superb replicas of the real gems, each on its own fine golden- or platinum-toned Trifanium chain. Gift-boxed, $3.

Jan.—simulated Garnet
Feb.—simulated Amethyst
Mar.—simulated Aquamarine
April—simulated Diamond
May—simulated Emerald
June—simulated Alexandrite or simulated Pearl
July—simulated Ruby
Aug.—simulated Peridot
Sept.—simulated Sapphire
Oct.—simulated Opal or simulated Rose
Nov.—simulated Topaz
Dec.—simulated Turquoise or simulated Blue Zircon

T. K. BRUNNER & SON
119 W. Main St. — Est. 1854

WINDOW AND STORM DOOR GLASS REPLACED
GORDON'S
Est. 1924 — 474-5631

Fiat 124 Sport Coupe. Twin overhead cams. 5 forward speed synchromeshed stick. Plus performance.

SEE FIAT 1971.
FORGET THE OPTIONS.
THEY'RE BUILT IN.

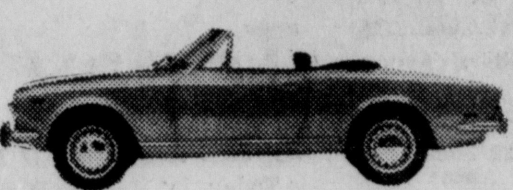

Fiat 124 Spider. Twin overhead cam engine wrapped in styling by Italy's Pina-Farina.

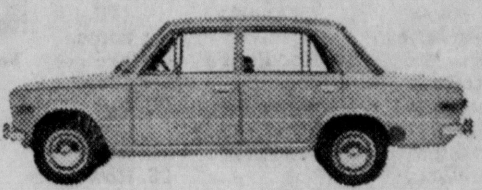

Fiat 124 Special. Very special. In how it runs. In how little it costs to run.

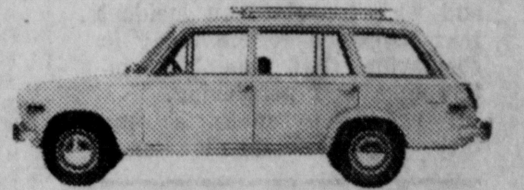

Fiat 124 Family Wagon. Comfort plus load space. Your family never had it so good.

Fiat 850 Spider. Front wheel disc brakes. And forget the options. They're built in.

Fiat 850 Racer. All the quality, fun, racy looks of the Spider under hard top.

Fiat 850 Fastback. Action-look styling. Smooth-action ride. Young action.

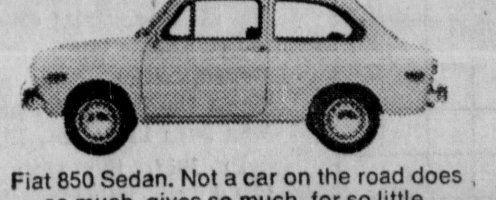

Fiat 850 Sedan. Not a car on the road does so much, gives so much, for so little.

FIAT

CLIFTON MOTOR SALES, INC.
1395 S. Court St.
474-2191

Ashville News Report

Mrs. John Sabine — 983-2086

Mr. Malcolm Rathburn has returned to his home from Mt. Carmel Hospital, Columbus, where he was confined for several days undergoing tests and observation.

The fifth Lenten Service at the First English Lutheran Church will be held 7:30 p.m. March 24. Meditations are based on the Symbols of the Passion. This week is Scourge, Club and Rope, symbols of violence.

The Bastian Funeral Home ambulance made the following runs the past two weeks; March 4 returned Mr. E. A. Stansbury to his home from Mercy Hospital; March 4 returned Mrs. Jessie Buskirk to her home from Doctors Hospital; March 6 took Tom Hamman and Lew Gantz to Berger Hospital; March 5 returned Seibert Duvall to his home from Grant Hospital; March 8 took Jackie Cline to Berger Hospital; March 15 took Nettie Evans to Doctors Hospital.

Mr. and Mrs. Herb Seymour of Ashville and Mr. and Mrs. Bob Bartholomew of Circleville have returned home after vacationing in Hollywood, Fla. While in Florida they visited with Mr. and Mrs. Harley Seymour.

The Past Chiefs Club of the Pythian Sisters will meet Thursday evening, March 25 in the home of Fern Lutz. Assisting hostesses will be Helen Kuhlwein, Rosemary Plum, Caroline Pritchard and Grace Reid.

Mr. and Mrs. Kenneth Cummins and family (Barbara Pritchard) will be going to Delaware on March 21 to show their Registered Half Arabian Horse, Sir Errett, in a show sponsored by the Delaware Riding Club, Inc. The show is to be held both March 20 and March 21.

Barbara will show the horse in the Pleasure Horse, English Tack, and Registered Half Arabian Park Horse Classes.

On March 24, Barbara will be going to the All Breed Spring Horse Show at the Ohio State Exposition Coliseum. This event is sponsored annually by the Kiwanis Clubs of Central Ohio and the Childhood League. The event will be held March 23-27.

On March 24 Barbara will show Sir Errett in the Registered Half Arabian Class for Geldings in the Halter Class at 9:30 a.m. At 7:00 p.m. that evening she will be showing in the Half Arabian English Pleasure Horse-Mares Class and the class for Mares and Geldings only. All-Performance classes start at 7:00 p.m.

Some of the local Kiwanis Club members will be working at the show on various days and the club sold tickets to the event.

Results of the Tuesday Morning Housewives Bowling League of the Ashville Belles for March 16 were: high single game, Helen Beckman, 206; high three-games series, Jill Roese, 515; high team game and series, Morrison's Market, 601 and 1742.

Word has been received of the death of John Black, of Xenia, on March 8. He had been ill for several years. Mr. Black was the son of Harry and Mary Black. He was born in Pickaway County in 1893. He had resided in Greene County for the past 39 years. He had been a blacksmith all his life.

Surviving is his widow, Ada Saltz Black, whom he married in 1913 in Ashville, two daughters, Beatrice Eddington and Naomi Rowe, one son Calvin, a sister, Mrs. Hazel Buzzard of Millport and a brother, George of Frankfort.

The members of the Lockbourne United Methodist WSCS will hold their annual smorgasboard at the church on Saturday, March 27. Serving will begin at 4:30 p.m. and continue until 7:00 p.m. Both adult and children tickets will be sold. If you enjoy good food, this is the place to go.

The Mary-Martha Circle of the First English Lutheran Church will meet March 25 at the home of Mrs. Ray Swayer, 250 East Station Street. Mrs. David Mueller leads the Bible Study on Unity For Quarrelsome Saints — The Ministry Fosters Unity — —Not Devisisiveness. This is based on I Corinthians 3:10-4:13.

Sunday dinner guests of Mr. and Mrs. Emory Smith and Melinda were Mr. and Mrs. Robert Smith of Amanda.

Mr. and Mrs. Kenneth Cummins and family visited Sunday with Dr. and Mrs. Floyd Dunlap of Salem. Dr. Dunlap was formerly located in Circlevilie.

The Christian Women's Circle of the Zion United Methodist Church of Ashville met on March 11 at the church.

The meeting was opened with the singing of "Heavenly Sunshine", "Every Day With Jesus," "Glory To His Name", "Faith Of Our Fathers" and "Wonderful Peace."

Dorothy Cook read part of the fourth Chapter of Phillipians. Faye Leatherwood read from the Upper Room and prayer was given by Rosa Anderson.

Report of the secretary was given by Betty Smith and the treasurer's report by Hazel Burns. A letter from Rev. and Mrs. J. D. Hopper was read by Dorothy Cook.

Twenty-six cards were signed to be sent to shut-ins. It was announced that the next meeting would be held April 15.

Members present joined hands and sang "Blest Be The Tie" and prayed the Lord's Prayer. The blessing was asked by Verna Remy.

The refreshment table was decorated in the St. Patrick Day theme. Serving as hostesses were Hazel Ward, Viola McCain and Betty Cline.

Others present were Edith Neal, Irma Darkas, Maggie Reid, Francis Grant, Jean Cline, Mary Krieger, Gladys Rush and Rev. and Mrs. John Currens.

Mr. and Mrs. Chester McCain went by plane to Kissimmee, Fla., to spend the weekend with their daughter and family, Mr. and Mrs. Leroy Smith, Donnie and Doug. The McCains surprised their daughter on her birthday anniversary.

The Ashville Pythian Sisters met Tuesday evening in the K. P. Hall for the regular monthly meeting. Most Excellent Chief Shirley Little presided during the business meeting and during the ritualistic work.

It was announced that sister Ruth Perril had undergone surgery in Mercy Hospital.

Several members were planning to attend the annual inspection of Majors Temple in Circleville on Thursday, March 18. An invitation was read from Harrisburg Temple to their inspection April 28.

Mary Helen Miller resigned as Staff Captain which she had been elected at an earlier date. Marilyn Sabine reluctantly took over the position, asking for both help and cooperation with the staff. It was announced the practice for officers and staff members would be held at the next two regular meetings in April. All members of the staff are required to be at both practices.

A discussion was held concerning the purchase of a heavy duty mixer for the kitchen. The Ways and Means committee members to gather more information and to report at a future meeting. Madge Baum announced that the Temple would serve a dinner to the Ashville Community Club on Monday, March 29.

The next meeting will be held 7:30 p.m. April 6.

Refreshments in keeping with St. Patrick's Day were served by Madge Baum and Mildred Kuhn.

Welfare Part Of Budget Under Fire

By THE ASSOCIATED PRESS

Republicans, having overcome their shock over Gov. John J. Gilligan's record $9.1 billion budget, have organized for an all-out attack on the proposal.

Indications are they'll pick the welfare portion of the budget as the prime target. Gilligan wants to boost welfare spending by $1 billion dollars over the next two years.

"As far as I'm concerned, it's strictly a welfare budget," said Rep. Robert Netzley, the Republican vice chairman of the House Finance - Appropriations Committee.

Netzley said if the welfare boosts had not been proposed Gilligan would have needed only $600 million to fund all of his other programs.

Former Gov. James A. Rhodes said $600 million would be needed over the next two years to support present programs if no new taxes were adopted.

The Gilligan budget calls for $1.6 billion in new taxes.

Finance Director Harold Hovey inadvertently added to speculation that Gov. Gilligan is seeking national attention when he appeared before a House committee this week.

Hovey, explaining an aspect of Gilligan's budget, said, "the President recommends . . . er, I mean governor . . ."

"Is that the national plan?" asked a committee member. Hovey, who formerly worked in federal agencies, noted later that in the past he often appeared before congressional committees, thus the reason for the slip.

Speaking of slips of the tongue, Lt. Gov. John W. Brown almost made one when he introduced Gilligan to a joint session of the legislature for the budget address.

"I present Gov. James . . . er John Gilligan," said Brown. The lieutenant governor, a Republican, has had more practice introducing former Gov. James A. Rhodes.

Aides to the governor promised that the printed budget would be one of the easiest to read ever produced in Ohio.

Legislators thought otherwise after it was released Monday night.

Sen. Michael J. Maloney, the GOP floor whip in the upper chamber, said he had read it several times, plus every newspaper story about it he could get his hands on.

"I stil don't understand it," he said.

The Republican state organization has put a research team on it, and they're studying it page by page. No doubt more will be heard from that investigation later.

Rep. Vernal G. Riffe Jr., the popular New Boston Democrat, doesn't have a title but there is little doubt that he is second in command of the Democratic House membership.

After Riffe masterminded the Bellaire into the minority leader's job, he declined to take any positions of authority.

But Lancione moved Riffe into the minority leader's office and Democrats who want clearances on any particular legislation quickly get the word to, "See Vern."

Riffe, incidentially, is also popular with GOP House Speaker Charles F. Kurfess. They have often combined forces to bottle up bills they didn't like in the House Rules Committee.

PORKER AT STAKE — The Circleville Sertoma Club will hold its annual pancake day March 27 from 7 a.m. to 7 p.m. at the 4-H and Grange Building, Pickaway County Fairgrounds. Proceeds from the event go to the civic club's projects, which include support of the Pickaway County Speech and Hearing Clinic and the YMCA. Ticket sales team captains Bruce Stevenson (left) and David Sealock look at the pig that the losing team will be responsible for feeding and caring until it reaches market weight.

PHPC Elects 1971 Officers

Officers were elected, during the annual meeting of Pickaway Health Planning Council, held Thursday evening in the dining room at Berger Hospital.

Mrs. Sterling Poling was reelected chairman, Dr. Jack R. Warner will serve as vice chairman and Mrs. Roliff Wolford is the Council's secretary.

Reports were given by subcommittee chairmen: Dr. William Myers for the Health services committee, John Reid for the manpower committee and Mrs. Poling for the environmental health committee. Angelo Vivino, staff member for the Mid-Ohio Health Planning Federation, reviewed developments in Home Health Care at state level.

During the past year the Health services committee established priorities in health needs, rating sub-standard housing in the city and county as the first priority.

* * *

REID reported on programs which the area-wide manpower committee has been involved in promoting. Ohio State University is developing a course for physicians' assistants and Columbus Technical Institute and other schools are offering several new courses for health related careers under the guidance of Mid-Ohio Planning personnel.

Mrs. Poling reported that the area-wide environmental health committee has submitted some review and comment reports on applications for federal funds.

The local committee was asked to review and comment on an application for federal funds to build swimming facilities at the Deercreek Reservoir. This application has now been approved.

During the past year the local Council also compiled a health services directory. Some copies of this are still available and may be secured from the secretary, Mrs. Wolford.

The next meeting of the Council will be held on May 20.

Dale Hukill Will Appear With Choir

Chapel Choir of Westminster Choir College in Princeton, N. J., will make its annual spring tour in March which includes 10 concerts in Pnnsylvania, Ohio and Michigan.

Dale Hukill, son of Mr. and Mrs. Orville Hukill, 916 Lincoln Drive, is a member of the choir which will appear in Newark, Ohio, 8 p.m. Friday, March 6 at the Second Presbyterian Church.

Members were chosen from the larger Chapel Choir which numbers 15. The touring choir composed of 44 freshmen students, is conducted by Robert Simpson, associate professor of music.

Use The Classifieds

Sound Advice for a Sound Investment

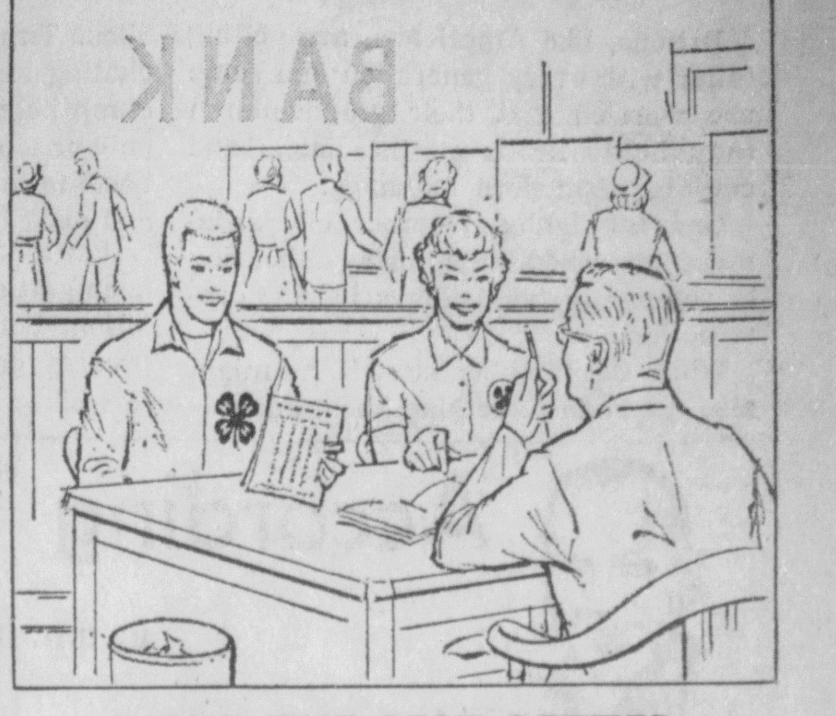

MAKE THE BEST BETTER
JOIN 4-H!
Call the County Extension office!
THE
SECOND NATIONAL
BANK
MEMBER FDIC

Jack Linkletter SAYS "CENCOR INCOME TAX TAKES THE TIME...To prepare your tax return accurately. CENCOR'S well trained personnel check (✓) and recheck (✓✓) every return they prepare."

$5 UP BOTH FEDERAL AND STATE

Where you have your INCOME TAX prepared does make a difference

474-4334
AM - PM - EVE
NO APPOINTMENT NECESSARY

CenCor
345 E. MAIN ST.
CIRCLEVILLE, OHIO
YOUR PERSONAL INCOME TAX SERVICE

WINDOW AND
STORM DOOR
GLASS
REPLACED
GORDON'S
Est. 1924 — 474-5631

step out in front with

4-H Has a Project for YOU!
Call Your County Extension Office Today
KOCHHEISER HARDWARE
113 W. Main St.

What Lovely Luck!

BIRTHSTONE PENDANT by TRIFARI.

Tradition says it's lucky to wear your own birthstone. Fashion says wear it in pendant form, suspended from a shimmering chain. Our birthstones are superb replicas of the real gems, each on its own fine golden- or platinum-toned Trifanium chain. Gift-boxed, $3.

Jan.—simulated Garnet
Feb.—simulated Amethyst
Mar.—simulated Aquamarine
April—simulated Diamond
May—simulated Emerald
June—simulated Alexandrite or simulated Pearl
July—simulated Ruby
Aug.—simulated Peridot
Sept.—simulated Sapphire
Oct.—simulated Opal or simulated Rose
Nov.—simulated Topaz
Dec.—simulated Turquoise or simulated Blue Zircon

T. K. BRUNNER & SON
119 W. Main St. — Est. 1854

Fiat 124 Sport Coupe. Twin overhead cams.
5 forward speed synchromeshed stick. Plus performance.

SEE FIAT 1971.
FORGET THE OPTIONS.
THEY'RE BUILT IN.

Fiat 124 Spider. Twin overhead cam engine wrapped in styling by Italy's Pina-Farina.

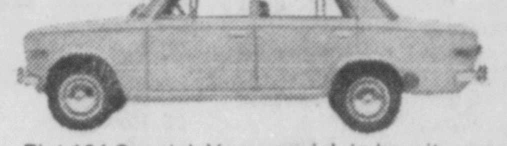

Fiat 124 Special. Very special. In how it runs. In how little it costs to run.

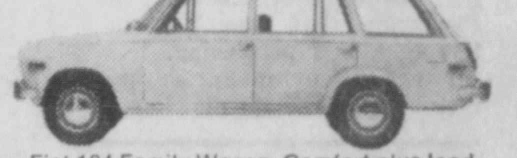

Fiat 124 Family Wagon. Comfort plus load space. Your family never had it so good.

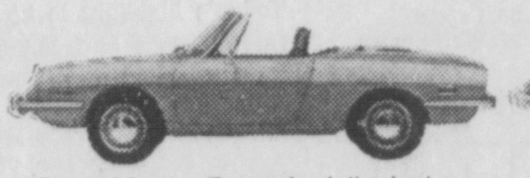

Fiat 850 Spider. Front wheel disc brakes. And forget the options. They're built in.

Fiat 850 Racer. All the quality, fun, racy looks of the Spider under hard top.

Fiat 850 Fastback. Action-look styling. Smooth-action ride. Young action.

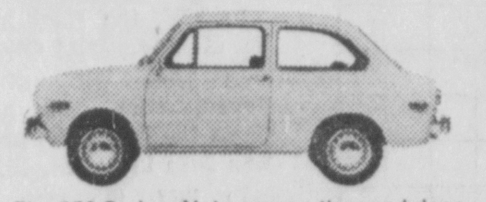

Fiat 850 Sedan. Not a car on the road does so much, gives so much, for so little.

FIAT

CLIFTON MOTOR SALES, INC.
1395 S. Court St.
474-2191

Harsh Alternative

Britons, like Americans, are getting taller with every generation and some are worried that their grandchildren may bump heads on the lintels and ceilings of modern buildings.

One far-sighted member of Parliament has asked the ministry of housing to require higher ceilings in new construction.

While the member is at it, he might also try to do something about automobiles. Time was when Americans, including six-footers with hats on, could climb behind the wheel without risk to pate or topper. But American cars have become so low-slung that each entrance and exist is an adventure.

If cars keep getting lower and people keep getting taller, there's only one solution. Long-legged descendants of the present generation will have to learn to walk.

According To Boyle

By HAL BOYLE

NEW YORK (AP) — Jumping to conclusions:

Divorces are comparatively rare among married couples who enjoy eating artichokes together.

Only mental lightweights usually wear a wristwatch on each arm to call attention to themselves.

What's happening in pro football? Isn't the season kind of late getting started this year?

Ever notice while riding on the bus how many people read their newspaper backward? That's so they can build up their strength before facing all the bad news on the front page.

If you see a man smoking a cigar with the band still on it, you can bet he is either a beginner or a person of inferior intelligence. Almost all veteran cigar smokers of average or superior intelligence remove its band as part of the ritual before lighting a stogie.

There is no difference greater on earth within a 24-hour period than the difference between the way an Irishman feels on St. Patrick's Day and the way he feels on the morning after. It is like inheriting a vast fortune on one day—and then being told the next day that it belonged to somebody else.

One of the nice things about having false teeth is that you don't have to eat so many peanut butter sandwiches.

The test of whether you have a generous spirit is whether you'll lend a shoulder to a friend to cry on who was too busy to lend you his shoulder last week when your own woes were spilling over.

After a fellow retires he may not make many new friends right away, but he sure does get to meet a lot of interesting door-to-door salesmen.

Home is appreciated most by the husband and father who has just returned there from a cross-country camping trip with the wife and kids.

The reason pigeons hang around cathedrals rather than pool halls is that nobody gives you a handout at a pool hall.

Some of the things that people tell about themselves publicly while being interviewed on television programs today would have got them flung out of a barber shop if said out loud a generation ago.

Puppy love is often jeered at, but it is never really funny. It is never truly outgrown either. Anyone who has suffered its agony and ecstasy remembers ever after as clearly as a blind man can recall the last rainbow he saw before losing his sight.

Some businessmen may feel a bit down in the mouth these days; on the other hand, many of them look 20 years younger since they decided they couldn't afford to have that third martini at lunch.

A woman is consoled by the fact that no matter what happens to her in this world she can always do something about it by becoming a blonde.

The ordinary office serf stays home on a day he feels too bad to go to work; a philosopher is one who stays home because he feels too good to.

A wedding is what you have when a single girl who says she wouldn't marry a certain guy if he was the last man on earth finds out he's the only unmarried one left in the block.

There are two things every man could do without and never miss—the foresight of his enemies, the hindsight of his friends.

George Washington stood six feet two and weighed 200 pounds.

Letters To The Editor

Dear Editor:

At this time of year, when many people are planning a new spring outfit, I think of the variety of outfits that have been provided by the Easter Seal Society.

The most often-used fabrics are steel and leather for braces, orthopedic equipment, and orthopedic shoes. While the style isn't mod, each is distinctively individual.

Every wardrobe begins with a pattern. The pattern of the Easter Seal Society is to provide a higher degree of independence for those who need it most. Any Pickaway County resident with a medical disability may turn to this organization for help. The assistance is given in a variety of ways; purchasing medication, loaning the equipment which the Society owns (wheel chairs, crutches, canes, and walkers), providing services and supplies at the Pickaway County Speech and Hearing Clinic, and providing physical therapy treatments.

Most wardrobes also have accessories to brighten the overall appearance. The accessories provided by this dedicated group vary from sending campers to a camp for the handicapped to personal concern for each person whom they help.

The local Easter Seal Society is officially titled The Pickaway County Society for Crippled Children and Adults.

I am well acquainted with their work, because for years it has been my pleasure to serve them as a consultant, and also to provide the required physical therapy treatments. They have never refused to purchase a piece of equipment that I deemed necessary for a patient.

The Society can reach its goals only as long as the residents of Pickaway County support it financially by purchasing Easter Seals or sending their donations to Box 243, Circleville, Ohio.

"Set a Child Free This Easter" is the 1971 campaign slogan. It's a good slogan, but it neglects to say that many adults derive benefits from the contributions.

Are we willing to wear last year's Easter bonnet to church and contribute what we'd planned to spend on a new hat? It would be enough to purchase a pair of crutches so a handicapped person could get to his church too.

Sincerely,
DIANE H. BERGER, L.P.T.
116 E. Union St.

Dear Editor:

I am an out of town salesman and wish to relate an incident that happened to me today in Circleville that was both interesting, and perplexing.

I needed to make a long distance phone call so it seemed that the most obvious place to find a phone for public use would be at the office of the local phone company. Imagine my surprise, when I entered the phone company office not to see the familiar phone booth that is standard equipment in almost every phone company office.

I inquired from one of the young ladies in the office, and was politely told that the phone company did not maintain a telephone in their office for public use. Instead I was told that a public telephone could be found at a local service station or on the street near the court house.

The more I thought of this reply the more puzzled I became! No phone for public use at the Phone Company? Unbelievable!!

Wouldn't it seem strange to be told at a service station that gasoline would have to be obtained from the feed mill, or have the super market manager tell you that groceries could be obtained at the local junk dealers yard?

Although these are far fetched examples, I think that the local telephone company not having a telephone for public use seems almost unbelievable. Think it over !!

A public utility making available a telephone with some semblance of privacy, and in surroundings that are protected from the weather doesn't seem too much to expect from a friendly little town the size of Circleville, Ohio.

Sincerely,
G. C. Andrews
1690 Ardwick Rd.
Columbus, Ohio 43220

Dear Editor:

My name is Sharon Ely. I am 12 years old. I have been bedfast for the past two years. I am writing this letter to thank all the kind people who have visited me and sent cards and gifts.

Through your contributions to Easter Seals, the society has provided me with a walker, wheel chair, hospital bed and ambulance fees for the hospital and clinic.

Again my parents and I want to say a big thank you to everyone.

SHARON ELY
1117 McGraw Road

The Herald

A Galvin Newspaper
P. F. RODENFELS Publisher
STEVE JONES Editor
R. L. DAVIS Manager

A daily newspaper consolidating the Circleville Herald and the Daily Union Herald.

Entered as second class matter at the Circleville Post Office under the act of March 3, 1879. Second Class postage paid at Circleville, Ohio.

Published every afternoon except Sunday at the Herald Building 210 North Court Street, Circleville, Ohio by the Circleville Publishing Company.

SUBSCRIPTION PRICES

By carrier in Circleville 60c per week. By mail in Pickaway County, $14 per year. Elsewhere in Ohio, $16 per year. Outside Ohio, $20. Mail rates apply only where carrier service is not available.

Telephones
Business 474-3131 News 474-3133

Postmaster: Send Form 579 to: Box 498. Circleville, Ohio, 43113.

AMERICAN NEWSPAPER REPRESENTATIVES, INC.
Atlanta — Chicago — Detroit
Los Angeles — New York
National Advertising Representative.

CROSSWORD PUZZLE

ACROSS
1. "Auntie ——"
5. Jazz pianist, —— Waller
9. Border on
10. Slip by
13. City in Arizona
14. Boundaries
15. Miss MacGraw
16. Blue grass
17. "—— as a Stranger"
18. Numismatist's possessions
20. Refrain syllable
21. Wise guy
23. "—— Forsyte Woman"
24. Keep score
25. Beleaguer
26. Formerly
27. Ancient Egyptian city
28. Hooray!
29. Modern Egyptian city
30. Peruvian city
31. Vandal
32. Kindergartner
35. Educe
37. Cooking direction
38. Tranquil
39. Likewise
40. Espied
41. Convene

DOWN
1. "I Remember ——"
2. Actor, Walter ——
3. Party game (2 wds.)
4. Greek letter
5. Misdemeanor's relative
6. Hoodlum's pen name
7. Scotty's headgear
8. See 3 Down (3 wds.)
11. Warehouse accommodation
12. Landed properties
16. Commiseration
19. Heraldic bearing
21. Some are tall, some are short
22. Put in irons
23. Row of seats
25. Word with bone or dig
27. Become tight
29. Backbone
33. French river
34. Jogging gait
36. Letter
37. Well-known uncle

E	L	S	E		A	L	A	S		
R	I	T	E		S	A	D	I	S	T
O	V	A	L		P	L	A	T	T	E
D	E	N		V	I	A		T	A	N
E	N	D	E	A	R		M	I	N	D
		I	S	L	E		O	N	C	E
S	E	N	S	E		R	O	G	E	R
U	R	G	E		H	A	R	P		
I	R	O	N		O	V	E	R	D	O
T	A	R		A	G	E		E	I	R
E	N	D	I	N	G		E	T	N	A
S	T	E	R	N	E		S	T	E	T
		R	E	A	D		P	Y	R	E

Yesterday's Answer

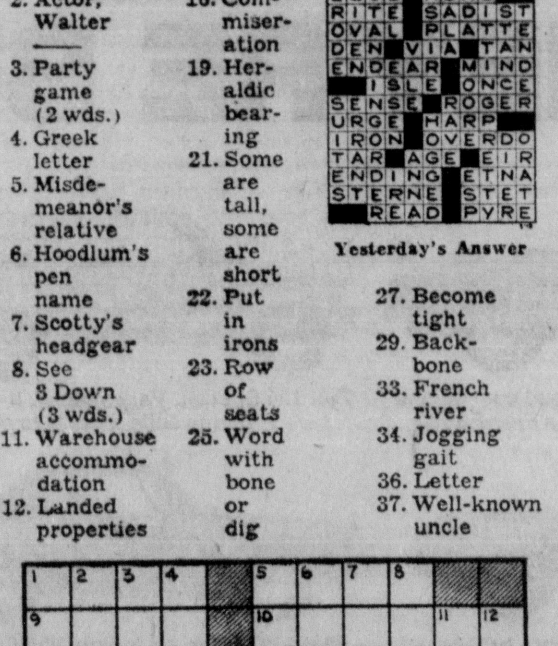

Laff-A-Day

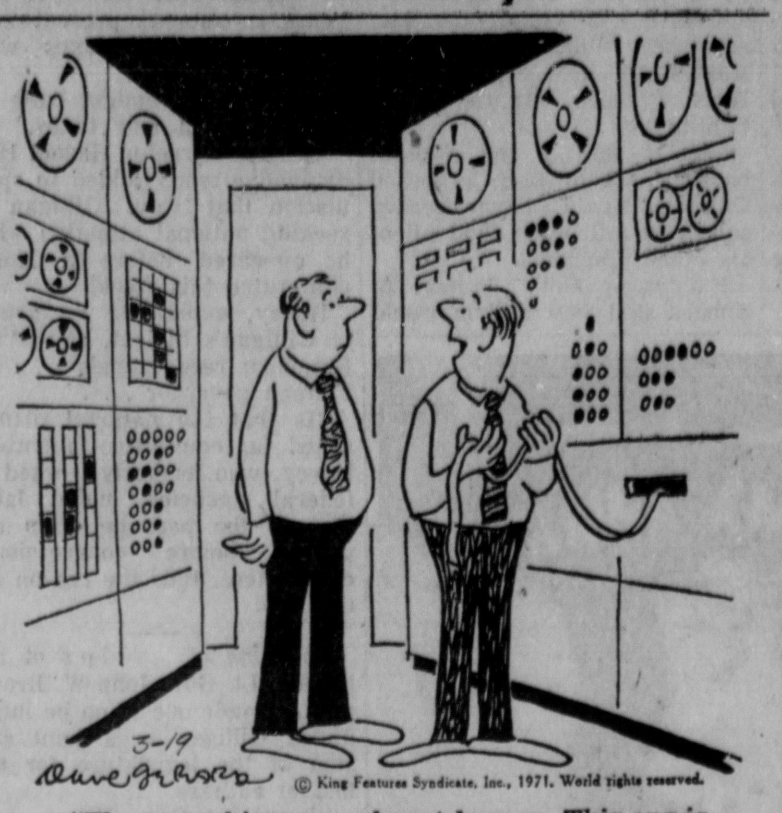

"These machines are almost human. This one is blaming that one for its mistakes!"

Try and Stop Me

By BENNETT CERF

"ARE YOU going to sit there and tell me," a young girl demanded of her closest friend, "that you've gotten yourself engaged to five men at the same time?" "Yes," nodded the girl complacently, "and right after Easter, I'm going to pick the one I'll marry."

* * *

That great comedian, the late Ed Wynn, was operating a pretzel stand in one revue sketch when a cop came by to inform him, "Hey, fella, you can't sell those pretzels here without a license." Wynn nodded, "I knew there was *some* reason I couldn't sell them, and I thank you for telling me what it was."

In another sketch, Wynn played a waiter in a side street restaurant, and told one unlikely patron who ordered caviar, "We don't carry stuff like that—but here's some tapioca pudding and a pair of smoked glasses." When another customer complained, "I don't like all the flies buzzing around in here," Wynn suggested, "Point out the ones you don't like and I'll have them evicted."

* * *

Any tourist in Scotland who has tried to cope with, let alone digest, a favored dish in those parts known as haggis (concocted of various innards of a sheep or calf, minced with oatmeal) may wonder how the publisher of a whole book of Scottish recipes can hope to compete with, say, an offering by Julia Child or Michael Field. Well, Atheneum is out to give it a try with its "Highland Fling Cookbook," and a finnicky gourmet I know assures me it's worth a look-see.

© 1971, by Bennett Cerf. Distributed by King Features Syndicate.

Speaking Of Your Health

By Lester L. Coleman, M.D.

Are cold sores of the lips and cracking of the mouth the result of vitamin deficiencies?

Miss F. R., Ore.

Dear Miss R.: Cold sores are known as "herpes simplex," and almost always are caused by a virus.

They occur more frequently in some people than in others, and may develop in any season of the year, and in any geographical area.

They have been attributed to stomach upsets, allergies, emotional stress, and overexposure to the sun.

Vitamin deficiencies may be responsible for both cold sores and cracking of the corners of the mouth in people whose diets are inadequate. Certainly this is a factor in impoverished areas of the world. Here in the United States, it rarely is the cause in those who eat a normal well-balanced diet.

Of course, a great many people believe they are eating a well-balanced diet, when in reality they are eating well and in sufficient quantities, but with distinct nutritional and vitamin imbalance.

Cracking of the corner of the mouth may occur in people who constantly wet their lips in cold weather. In those who wear dentures a slight accumulation of saliva may cause cracking.

Antibiotic ointments and cortisone creams can control these unpleasent, but not serious conditions.

Is "epicondylitis" a form of bursitis? Is surgery the only way to cure this painful condition of my elbow?

Mrs. D. Y., Ga.

Dear Mrs. Y.: Technically, epicondylitis is not the same as bursitis, which is an inflammation of the sac, or bursa, between movable bones.

"Itis" at the end of a word means "inflammation." Epicondylitis, therefore, is an irritation or inflammation of a small knob at the end of a bone, where it joins another.

Surgery is rarely the only form of treatment for this condition. A cast can put the area at rest. Drugs like cortisone can reduce the inflammation. Heat and ultrasound vibrations are also tried.

When the diagnosis has been established by X-ray and when all conservative measures have been unsuccessful, surgery may be recommended.

Don't be misled by false fears about yearly X-rays.

Today In History

By THE ASSOCIATED PRESS

Today is Friday, March 19, the 78th day of 1971. There are 287 days left in the year.

Today's highlight in history:

On this date in 1920, the U.S. Senate rejected the Versailles Peace Treaty providing for a League of Nations. The vote set the tone for a decade of U.S. isolationist policy.

On this date:

In 1628, the English founded the Massachusetts Colony.

In 1860, William Jennings Bryan, who was nominated three times for the presidency, was born in Salem, Ill.

In 1917, the U.S. Supreme Court upheld the constitutionality of a law which reduced the working day of all railroad workers to night hours.

In 1942, during World War II, American men between the ages of 45 and 64 were ordered to register with Selective Service for nonmilitary duty.

In 1943, German forces captured the Soviet city of Belgorod.

In 1959, Tibet's spiritual ruler, the Dlai Lama, fled to India during hostilities with Communist China.

Ten years ago—East Germany announced that it was scrapping its entire aircraft industry.

Five years ago—The United States and the Soviet Union signed a two-year cultural exchange agreement.

You're Telling Me

By William Ritt
Central Press Writer

This is the day, according to their custom of many years, when those San Juan Capistrano swallows are supposed to return to their home base. Hope those friendly little feathered folk had a better winter than we did.

Six Weeks To Rainy Season

By JOHN CHAMBERLAIN

It's just about six weeks to the rainy season in Indochina. By then Richard Nixon's great gamble in supporting the South Vietnamese campaign in Laos will either have succeeded or failed. If there is a collapse of the South Vietnamese ability to "hack it" in the jungle where the Ho Chi Minh trail branches into its alternative routes to the south, Nixon would be left with two options, both highly unacceptble to him.

Option No. 1 would be to send U.S. ground troops to the rescue in Laos under some legal fiction, meanwhile extending the bombing of North Vietnam. This would embroil the Administration all over again with the Fulbrights and the McGoverns in the Senate and with the radicals on the campuses.

Option No. 2 would be to continue the withdrawal from South Vietnam in the worst circumstances, leaving that country with a government clearly destined to fall to a Communist-dominated coalition. History would not treat Richard Nixon well for doing this.

It is a good rule to resist speculation about the fortunes of war when one is half a world away from the battlefield. It is no speculation to say that the six-weeks-to-the-monsoon will be over before we know it. The dry period in which the North Vietnamese forces of General Giap have normally filled their Ho Chi Minh trail pipelines and stored the stuff away to back incursions into South Vietnam has been running out. And — dare we say it? — if it runs out all the way to May Nixon will be sitting pretty. He will then have a whole six months of Asian rain before the North Vietnamese can again think of filling their Laotian supply dumps. Meanwhile the withdrawal of U. S. ground forces can be accelerated, and what every platoon and regiment that comes home Nixon's credibility rating, now tottering because the TV-struck American people don't understand the need for secrecy in pursuing military strategy, will rise a notch or so from present lows.

If the South Vietnamese can "hack it" for six more weeks in Laos, thus denying Hanoi its victory for this year, the South Vietnamese elections will be a fait accompli before General Giap can rally his forces for the winter campaign of 1972. Who can doubt that, with a Laotian success behind them, the Thieu-Ky regime will be nation-savers and nation-builders?

The war would naturally be presented by Thieu-Ky to the voters in rosy perspective, with everything moving toward a predestined end. The North Vietnamese Tet offensive of 1968, which so staggered American public opinion, would loom in the campaign oratory as the beginning of the turn because it revealed the identity of the traitors, enabling the South Vietnamese patriots to hunt them down and kill them. The 1970 closing of the Cambodian port of Sihanoukville, through which the supplies had moved to sustain the Viet Cong in the Mekong Delta region, would fall into the long perspective as Phase Two of the struggle to save all of southern Indochina from the Prussian-minded rulers of Hanoi. Laos would naturally be presented to the votes as South Vietnam's Yorktown.

The six-weeks-to-the-monsoon coincides almost exactly with the amount of time left to our campus radicals and their political and journalistic supporters to organize this year's springtime demonstrations. There are plans for sit-ins in front of the White House and a big anniversary memorial for Kent State.

The National Students Association, which had the gall to sign a total-withdrawal-at-once "people's peace" treaty with North and South Vietnam "students" in Paris, hopes to get its document ratified on the American campuses. But if Nixon gets his gift from the "hackers' in Laos between now and the onset of monsoon weather, this year's May Day on the campuses will surely fizzle.

If Nixon can win his race with time, he could go down in history as one of the Great captains. If he loses, Fulbright and McGovern and the very curious Republican Congressman Paul McCloskey (who wants to impeach Nixon) will look good for a while, but only until the Communists have made their next move, in Wester Berlin or the Middle East.

What Nixon is really gambling on accomplishing in the six-weeks-to-monsoon is nothing less than to stave off World War III.

The Business World

By JOHN CUNNIFF
AP Business Analyst

NEW YORK (AP) —In a community where tips and rumors seem to rise spontaneously from the ether and travel like the light, Ralph Saul's resignation this week as American Stock Exchange president was a rare secret.

The only revealing disquiet, it seemed, was that some important brokers had become "ill" and inaccessible. Ill or not, they were attending a hasty 3 o'clock meeting of Amex governors to consider Saul's letter.

The rumors hadn't even taken shape when the announcement was made that he would become vice chairman of the First Boston Corp., an investment banking firm with assets of more than $600 million, at a date in the near future.

But speculation immediately began and spread; A likely candidate as his successor, it was said, is Paul Kolton, executive vice president, a man personally close to Saul and responsible for many innovations.

But there was still too much of the old with which to deal. Why did Saul resign from a prestigious job that paid him at least $100,000, a job that associates said he liked, one that had involved him in important decisions.

Sources close to Amex activities discount the chance of any major conflict hiding behind the scenes. Saul did have his frustrations, they say, but they believe him when he says "personal reasons" prompted the change, and they suggest that money was one of them.

The First Boston job will be anything but a leap into obscurity. It is one of the most respected financial houses, and is expected also to apply for membership on the New York Stock Exchange and later on the Amex.

As vice chairman, Saul will be one of the top executive team, clearly in a position to replace the current chairman, Emil J. Pattberg Jr., who in a few years will reach the mandatory retirement age of 65.

Meanwhile, Saul will receive considerably more money than presently, not only in salary but in all probability in stock options as well. And he will be able to participate as an investor rather than merely regulate.

And, of course, he will remain positioned to move into the presidency of the Big Board, should Robert Haack choose to sever his connections there. It is no secret that Saul had aspired to that job.

In summary, Saul has many personal reasons for taking the First Boston offer. The reasons were "positive, absolutely positive," a close associate declared. Frustration wasn't the reason, he insisted.

Just Scanning

Editions Of Yesteryear

MARCH, 1936
35 YEARS AGO

Weekly winners of the Herald Recipe Contest were Mrs. Roscoe Warren, stuffed ham roll; Florence Roberts, orange delight salad; and Ruth H. McKenzie, a Lenten dish-egg croquettes.

Pork chops were 23 cents a pound at Hunn's Market, 116 E. Main St.

Fans were not deterred at the boosted ante, 50 cents, charged the final night of the county basketball tournament. Ashville boys and Pickaway girls emerged champs of the 1936 season.

Emil Hrobon left his job as Pickaway Country Club golf pro where he was paid $5 a week and all he could make in lessons and merchandise. He accepted a position at Indian Springs Club, Columbus, for a proposition of $15 and the same possibilities.

Rails in the S. Court Street block between Mound and Franklin streets were being removed in preparation for paving.

N. Pickaway St. was the scene of much construction activity with plans completed for four new homes. Mr. and Mrs. Edward Myers and Mr. and Mrs. Boyce Parks planned for colonial type homes; Mr. and Mrs. J. O. Eagleson, colonial cottage; and Mr. and Mrs. George Fissell selected Dutch colonial.

A storeroom in the basement of Franklin St. School was cleared and basketball equipment installed to provide a new recreation room for students. Cost was $14.20 for equipment. Local plumber Charles McFadden donated his services to alter the room.

Because of a shortage of seed corn, county farmers were paying $3 a bushel for 1934 corn for seed at the crib.

Civil War Veteran George Timmons celebrated his 95th birthday at his home, E. Main St.

Harry B. "Timbuck" Timmons opened a modern repair shop, specializing in wash machines, lawnmowers and gas motors at 129 First Ave.

Harry McGhee, Williamsport, bought 159.80 acres of Perry Twp. land for $62 an acre at sheriff's sale. Purchase price was $9,907.60.

The first Pickaway County amateur boxing tournament was staged in the CAC gymnasium. Jackson Twp. School won the team trophy. Individual winners were Doc Ferguson, heavyweight; Don Brannon, middleweight; Dick Williamson, welterweight; Sherman Denny, lightweight; Merle Davis, lightweight; Scott Cardiff, featherweight; Jimmy Seimer, flyweight.

County schools received $10,466.17 as their share of first quarterly payments from state school funds. The city's share amounted to $2,840.

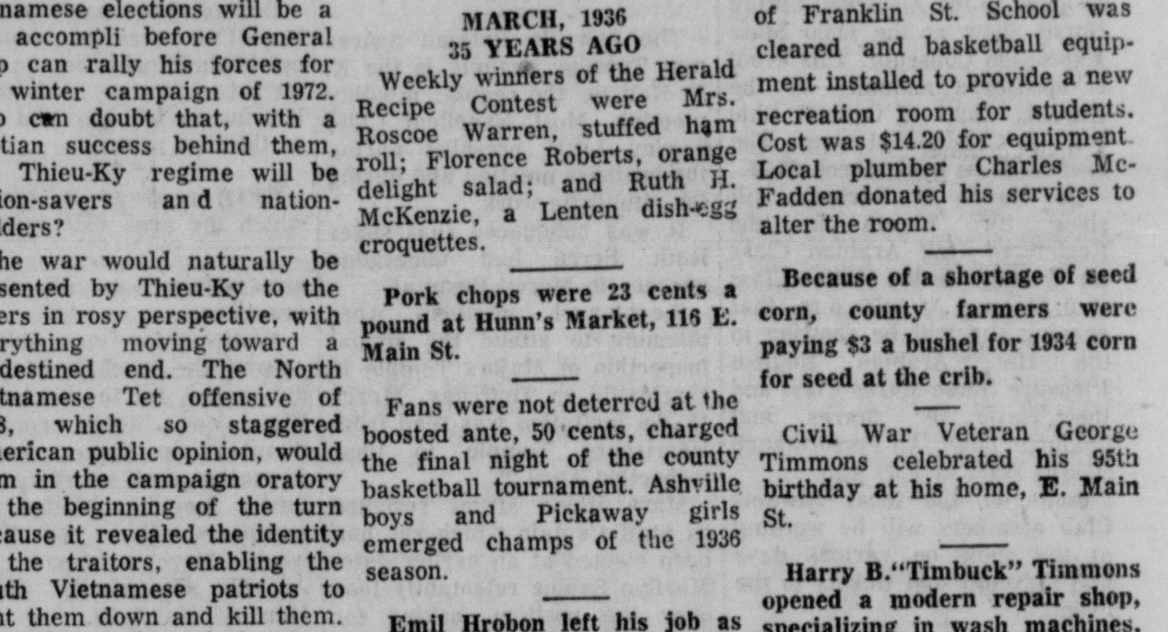

Harsh Alternative

Britons, like Americans, are getting taller with every generation and some are worried that their grandchildren may bump heads on the lintels and ceilings of modern buildings.

One far-sighted member of Parliament has asked the ministry of housing to require higher ceilings in new construction.

While the member is at it, he might also try to do something about automobiles. Time was when Americans, including six-footers with hats on, could climb behind the wheel without risk to pate or topper. But American cars have become so low-slung that each entrance and exist is an adventure.

If cars keep getting lower and people keep getting taller, there's only one solution. Long-legged descendants of the present generation will have to learn to walk.

According To Boyle

By HAL BOYLE

NEW YORK (AP) — Jumping to conclusions:

Divorces are comparatively rare among married couples who enjoy eating artichokes together.

Only mental lightweights usually wear a wristwatch on each arm to call attention to themselves.

What's happening in pro football? Isn't the season kind of late getting started this year?

Ever notice while riding on the bus how many people read their newspaper backward? That's so they can build up their strength before facing all the bad news on the front page.

If you see a man smoking a cigar with the band still on it, you can bet he is either a beginner or a person of inferior intelligence. Almost all veteran cigar smokers of average or superior intelligence remove its band as part of the ritual before lighting a stogie.

There is no difference greater on earth within a 24-hour period than the difference between the way an Irishman feels on St. Patrick's Day and the way he feels on the morning after. It is like inheriting a vast fortune on one day—and then being told the next day that it belonged to somebody else.

One of the nice things about having false teeth is that you don't have to eat so many peanut butter sandwiches.

The test of whether you have a generous spirit is whether you'll lend a shoulder to a friend to cry on who was too busy to lend you his shoulder last week when your own woes were spilling over.

After a fellow retires he may not make many new friends right away, but he sure does get to meet a lot of interesting door-to-door salesmen.

Home is appreciated most by the husband and father who has just returned there from a cross-country camping trip with the wife and kids.

The reason pigeons hang around cathedrals rather than pool halls is that nobody gives you a handout at a pool hall.

Some of the things that people tell about themselves publicly while being interviewed on television programs today would have got them flung out of a barber shop if said out loud a generation ago.

Puppy love is often jeered at, but it is never really funny. It is never truly outgrown either. Anyone who has suffered its agony and ecstasy remembers ever after as clearly as a blind man can recall the last rainbow he saw before losing his sight.

Some businessmen may feel a bit down in the mouth these days; on the other hand, many of them look 20 years younger since they decided they couldn't afford to have that third martini at lunch.

A woman is consoled by the fact that no matter what happens to her in this world she can always do something about it by becoming a blonde.

The ordinary office serf stays home on a day he feels too bad to go to work; a philosopher is one who stays home because he feels too good to.

A wedding is what you have when a single girl who says she wouldn't marry a certain guy if he was the last man on earth finds out he's the only unmarried one left in the block.

There are two things every man could do without and never miss—the foresight of his enemies, the hindsight of his friends.

George Washington stood six feet two and weighed 200 pounds.

Letters To The Editor

Dear Editor:

At this time of year, when many people are planning a new spring outfit, I think of the variety of outfits that have been provided by the Easter Seal Society.

The most often-used fabrics are steel and leather for braces, orthopedic equipment, and orthopedic shoes. While the style isn't mod, each is distinctively individual.

Every wardrobe begins with a pattern. The pattern of the Easter Seal Society is to provide a higher degree of independence for those who need it most. Any Pickaway County resident with a medical disability may turn to this organization for help. The assistance is given in a variety of ways; purchasing medication, loaning the equipment which the Society owns (wheel chairs, crutches, canes, and walkers), providing services and supplies at the Pickaway County Speech and Hearing Clinic, and providing physical therapy treatments.

Most wardrobes also have accessories to brighten the overall appearance. The accessories provided by this dedicated group vary from sending campers to a camp for the handicapped to personal concern for each person whom they help.

The local Easter Seal Society is officially titled The Pickaway County Society for Crippled Children and Adults.

I am well acquainted with their work, because for years it has been my pleasure to serve them as a consultant, and also to provide the required physical therapy treatments. They have never refused to purchase a piece of equipment that I deemed necessary for a patient.

The Society can reach its goals only as long as the residents of Pickaway County support it financially by purchasing Easter Seals or sending their donations to Box 213, Circleville, Ohio.

"Set a Child Free This Easter" is the 1971 campaign slogan. It's a good slogan, but it neglects to say that many adults derive benefits from the contributions.

Are we willing to wear last year's Easter bonnet to church and contribute what we'd planned to spend on a new hat? It would be enough to purchase a pair of crutches so a handicapped person could get to his church too.

Sincerely,
DIANE H. BERGER, L.P.T.
116 E. Union St.

Dear Editor:

I am an out of town salesman and wish to relate an incident that happened to me today in Circleville that was both interesting, and perplexing.

I needed to make a long distance phone call so it seemed that the most obvious place to find a phone for public use would be at the office of the local phone company. Imagine my surprise, when I entered the phone company office not to see the familiar phone booth that is standard equipment in almost every phone company office.

I inquired from one of the young ladies in the office, and was politely told that the phone company did not maintain a telephone in their office for public use. Instead I was told that a public telephone could be found at a local seryice station or on the street near the court house.

The more I thought of this reply the more puzzled I became! No phone for public use at the Phone Company? Unbelievable!!

Wouldn't it seem strange to be told at a service station that gasoline would have to be obtained from the feed mill, or have the super market manager tell you that groceries could be obtained at the local junk dealers yard?

Although these are far fetched examples, I think that the local telephone company not having a telephone for public use seems almost unbelievable. Think it over !!

A public utility making available a telephone with some semblance of privacy, and in surroundings that are protected from the weather doesn't seem too much to expect from a friendly little town the size of Circleville, Ohio.

Sincerely,
G. C. Andrews
1690 Ardwick Rd.
Columbus, Ohio 43220

Dear Editor:

My name is Sharon Ely. I am 12 years old. I have been bedfast for the past two years. I am writing this letter to thank all the kind people who have visited me and sent cards and gifts.

Through your contributions to Easter Seals, the society has provided me with a walker, wheel chair, hospital bed and ambulance fees for the hospital and clinic.

Again my parents and I want to say a big thank you to everyone.

SHARON ELY
1117 McGraw Road

The Herald

A Galvin Newspaper

P. F. RODENFELS — Publisher
STEVE JONES — Editor
R. L. DAVIS — Manager

A daily newspaper consolidating the Circleville Herald and the Daily Union Herald.

Entered as second class matter at the Circleville Post Office under the act of March 3, 1879. Second Class postage paid at Circleville, Ohio.

Published every afternoon except Sunday at the Herald Building 210 North Court Street, Circleville, Ohio by the Circleville Publishing Company.

SUBSCRIPTION PRICES

By carrier in Circleville 60c per week. By mail in Pickaway County, $14 per year. Elsewhere in Ohio, $16 per year. Outside Ohio, $20. Mail rates apply only where carrier service is not available.

Telephones
Business 474-3131 News 474-3133
Postmaster: Send Form 579 to: Box 498, Circleville, Ohio, 43113.

AMERICAN NEWSPAPER REPRESENTATIVES, INC.
Atlanta — Chicago — Detroit
Lost Angeles — New York
National Advertising Representative.

CROSSWORD PUZZLE

ACROSS
1. "Auntie ——"
5. Jazz pianist, —— Waller
9. Border on
10. Slip by
13. City in Arizona
14. Boundaries
15. Miss MacGraw
16. Blue grass
17. "—— as a Stranger"
18. Numismatist's possessions
20. Refrain syllable
21. Wise guy
23. "—— Forsyte Woman"
24. Keep score
25. Beleaguer
26. Formerly
27. Ancient Egyptian city
28. Hooray!
29. Modern Egyptian city
30. Peruvian city
31. Vandal
32. Kindergartner
35. Educe
37. Cooking direction
38. Tranquil
39. Likewise
40. Espied
41. Convene

DOWN
1. "I Remember ——"
2. Actor, Walter ——
3. Party game (2 wds.)
4. Greek letter
5. Misdemeanor's relative
6. Hoodlum's pen name
7. Scotty's headgear
8. See 3 Down (3 wds.)
11. Warehouse accommodation
12. Landed properties
16. Commiseration
19. Heraldic bearing
21. Some are tall, some are short
22. Put in irons
23. Row of seats
25. Word with bone or dig
27. Become tight
29. Backbone
33. French river
34. Jogging gait
36. Letter
37. Well-known uncle

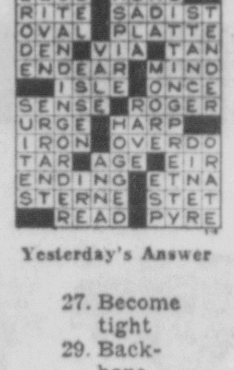

Yesterday's Answer

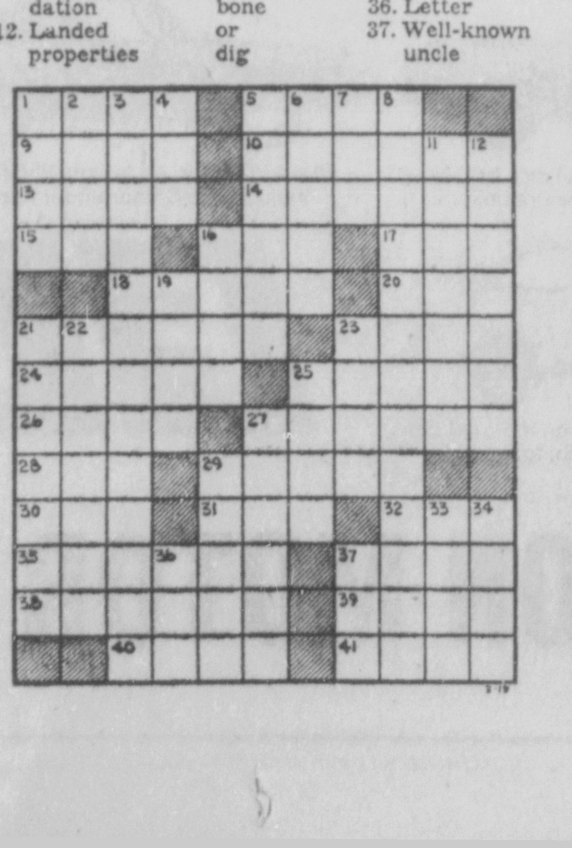

Laff-A-Day

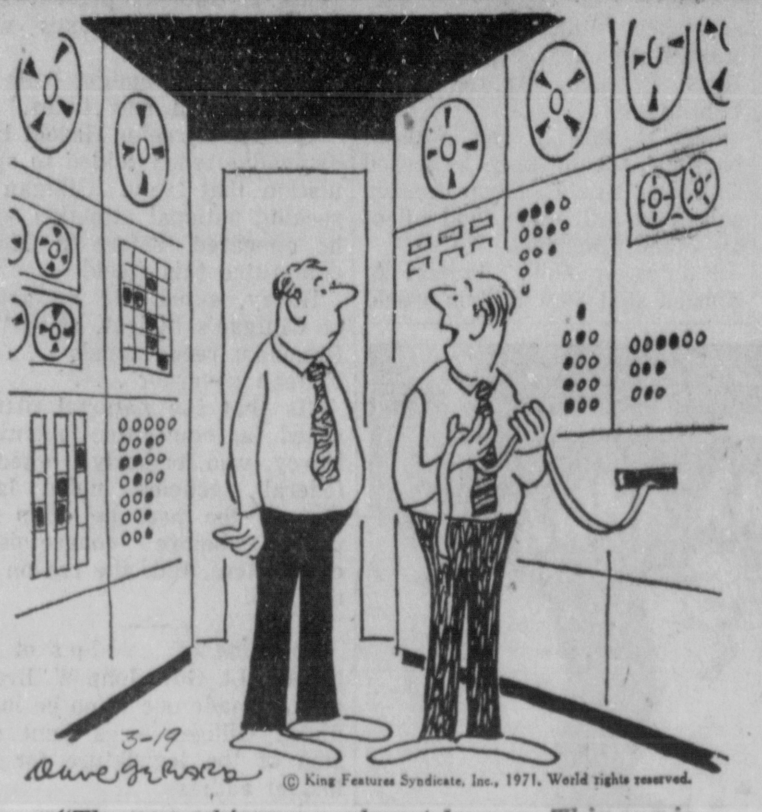

"These machines are almost human. This one is blaming that one for its mistakes!"

Try and Stop Me

By BENNETT CERF

"ARE YOU going to sit there and tell me," a young girl demanded of her closest friend, "that you've gotten yourself engaged to five men at the same time?" "Yes," nodded the girl complacently, "and right after Easter, I'm going to pick the one I'll marry."

* * *

That great comedian, the late Ed Wynn, was operating a pretzel stand in one revue sketch when a cop came by to inform him, "Hey, fella, you can't sell those pretzels here without a license." Wynn nodded, "I knew there was *some* reason I couldn't sell them, and I thank you for telling me what it was."

In another sketch, Wynn played a waiter in a side street restaurant, and told one unlikely patron who ordered caviar, "We don't carry stuff like that—but here's some tapioca pudding and a pair of smoked glasses." When another customer complained, "I don't like all the flies buzzing around in here," Wynn suggested, "Point out the ones you don't like and I'll have them evicted."

* * *

Any tourist in Scotland who has tried to cope with, let alone digest, a favored dish in those parts known as haggis (concocted of various innards of a sheep or calf, minced with oatmeal) may wonder how the publisher of a whole book of Scottish recipes can hope to compete with, say, an offering by Julia Child or Michael Field. Well, Atheneum is out to give it a try with its "Highland Fling Cookbook," and a finnicky gourmet I know assures me it's worth a look-see.

© 1971, by Bennett Cerf. Distributed by King Features Syndicate.

Speaking Of Your Health

By Lester L. Coleman, M.D.

Are cold sores of the lips and cracking of the mouth the result of vitamin deficiencies?

Miss F. R., Ore.

Dear Miss R.: Cold sores are known as "herpes simplex," and almost always are caused by a virus.

They occur more frequently in some people than in others, and may develop in any season of the year, and in any geographical area.

They have been attributed to stomach upsets, allergies, emotional stress, and overexposure to the sun.

Vitamin deficiencies may be responsible for both cold sores and cracking of the corners of the mouth in people whose diets are inadequate. Certainly this is a factor in impoverished areas of the world. Here in the United States, it rarely is the cause in those who eat a normal well-balanced diet.

Of course, a great many people believe they are eating a well-balanced diet, when in reality they are eating well and in sufficient quantities, but with distinct nutritional and vitamin imbalance.

Cracking of the corner of the mouth may occur in people who constantly wet their lips in cold weather. In those who wear dentures a slight accumulation of saliva may cause cracking.

Antibiotic ointments and cortisone creams can control these unpleasent, but not serious conditions.

Is "epicondylitis" a form of bursitis? Is surgery the only way to cure this painful condition of my elbow?

Mrs. D. Y., Ga.

Dear Mrs. Y.: Technically, epicondylitis is not the same as bursitis, which is an inflammation of the sac, or bursa, between movable bones.

"Itis" at the end of a word means "inflammation." Epicondylitis, therefore, is an irritation or inflammation of a small knob at the end of a bone, where it joins another.

Surgery is rarely the only form of treatment for this condition. A cast can put the area at rest. Drugs like corsone can reduce the inflammation. Heat and ultrasound vibrations are also tried.

When the diagnosis has been established by X-ray and when all conservative measures have been unsuccessful, surgery may be recommended.

Don't be misled by false fears about yearly X-rays.

Today In History

By THE ASSOCIATED PRESS

Today is Friday, March 19, the 78th day of 1971. There are 287 days left in the year.

Today's highlight in history:

On this date in 1920, the U.S. Senate rejected the Versailles Peace Treaty providing for a League of Nations. The vote set the tone for a decade of U.S. isolationist policy.

On this date:

In 1628, the English founded the Massachusetts Colony.

In 1860, William Jennings Bryan, who was nominated three times for the presidency, was born in Salem, Ill.

In 1917, the U.S. Supreme Court upheld the constitutionality of a law which reduced the working day of all railroad workers to night hours.

In 1942, during World War II, American men between the ages of 45 and 64 were ordered to register with Selective Service for nonmilitary duty.

In 1943, German forces captured the Soviet city of Belgorod.

In 1959, Tibet's spiritual ruler, the Dlai Lama, fled to India during hostilities with Communist China.

Ten years ago—East Germany announced that it was scrapping its entire aircraft industry.

Five years ago—The United States and the Soviet Union signed a two-year cultural exchange agreement.

You're Telling Me

By William Ritt
Central Press Writer

This is the day, according to their custom of many years, when those San Juan Capistrano swallows are supposed to return to their home base. Hope those friendly little feathered folk had a better winter than we did.

Six Weeks To Rainy Season

By JOHN CHAMBERLAIN

It's just about six weeks to the rainy season in Indochina. By then Richard Nixon's great gamble in supporting the South Vietnamese campaign in Laos will either have succeeded or failed. If there is a collapse of the South Vietnamese ability to "hack it" in the jungle where the Ho Chi Minh trail branches into its alternative routes to the south, Nixon would be left with two options, both highly unacceptble to him.

Option No. 1 would be to send U.S. ground troops to the rescue in Laos under some legal fiction, meanwhile extending the bombing of North Vietnam. This would embroil the Administration all over again with the Fulbrights and the McGoverns in the Senate and with the radicals on the campuses.

Option No. 2 would be to continue the withdrawal from South Vietnam in the worst circumstances, leaving that country with a government clearly destined to fall to a Communist-dominated coalition. History would not treat Richard Nixon well for doing this.

It is a good rule to resist speculation about the fortunes of war when one is half a world away from the battlefield. It is no speculation to say that the six-weeks-to-the-monsoon will be over before we know it. The dry period in which the North Vietnamese forces of General Giap have normally filled their Ho Chi Minh trail pipelines and stored the stuff away to back incursions into South Vietnam has been running out. And — dare we say it? — if it runs out all the way to May Nixon will be sitting pretty. He will then have a whole six months of Asian rain before the North Vietnamese can again think of filling their Laotian supply dumps. Meanwhile the withdrawal of U. S. ground forces can be accelerated, and what every platoon and regiment that comes home Nixon's credibility rating, now tottering because the TV-struck American people don't understand the need for secracy in pursuing military strategy, will rise a notch or so from present lows.

If the South Vietnamese can "hack it" for six more weeks in Laos, thus denying Hanoi its victory for this year, the South Vietnamese elections will be a fait accompli before General Giap can rally his forces for the winter campaign of 1972. Who can doubt that, with a Laotian success behind them, the Thieu-Ky regime will be nation-savers and nation-builders?

The war would naturally be presented by Thieu-Ky to the voters in rosy perspective, with everything moving toward a predestined end. The North Vietnamese Tet offensive of 1968, which so staggered American public opinion, would loom in the campaign oratory as the beginning of the turn because it revealed the identity of the traitors, enabling the South Vietnamese patriots to hunt them down and kill them. The 1970 closing of the Cambodian port of Sihanoukville, through which the supplies had moved to sustain the Viet Cong in the Mekong Delta region, would fall into the long perspective as Phase Two of the struggle to save all of southern Indochina from the Prussian-minded rulers of Hanoi. Laos would naturally be presented to the votes as South Vietnam's Yorktown.

The six-weeks-to-the-monsoon coincides almost exactly with the amount of time left to our campus radicals and their political and journalistic supporters to organize this year's springtime demonstrations. There are plans for sit-ins in front of the White House and a big anniversary memorial for Kent State.

The National Students Association, which had the gall to sign a total-withdrawal-at-once "people's peace" treaty with North and South Vietnam "students'" in Paris, hopes to get its document ratified on the American campuses. But if Nixon gets his gift from the "hackers' in Laos between now and the onset of monsoon weather, this year's May Day on the campuses will surely fizzle.

If Nixon can win his race with time, he could go down in history as one of the Great captains. If he loses, Fulbright and McGovern and the very curious Republican Congressman Paul McCloskey (who wants to impeach Nixon) will look good for a while, but only until the Communists have made their next move, in Wester Berlin or the Middle East.

What Nixon is really gambling on accomplishing in the six-weeks-to-monsoon is nothing less than to stave off World War III.

The Business World

By JOHN CUNNIFF
AP Business Analyst

NEW YORK (AP) —In a community where tips and rumors seem to rise spontaneously from the ether and travel like the light, Ralph Saul's resignation this week as American Stock Exchange president was a rare secret.

The only revealing disquiet, it seemed, was that some important brokers had become "ill" and inaccessible. Ill or not, they were attending a hasty 3 o'clock meeting of Amex governors to consider Saul's letter.

The rumors hadn't even taken shape when the announcement was made that he would become vice chairman of the First Boston Corp., an investment banking firm with assets of more than $600 million, at a date in the near future.

But speculation immediately began and spread; A likely candidate as his successor, it was said, is Paul Kolton, executive vice president, a man personally close to Saul and responsible for many innovations.

But there was still too much of the old with which to deal. Why did Saul resign from a prestigious job that paid him at least $100,000, a job that associates said he liked, one that had involved him in important decisions.

Sources close to Amex activities discount the chance of any major conflict hiding behind the scenes. Saul did have his frustrations, they say, but they believe him when he says "personal reasons" prompted the change, and they suggest that money was one of them.

The First Boston job will be anything but a leap into obscurity. It is one of the most respected financial houses, and is expected also to apply for membership on the New York Stock Exchange and later on the Amex.

As vice chairman, Saul will be one of the top executive team, clearly in a position to replace the current chairman, Emil J. Pattberg Jr., who in a few years will reach the mandatory retirement age of 65.

Meanwhile, Saul will receive considerably more money than presently, not only in salary but in all probability in stock options as well. And he will be able to participate as an investor rather than merely regulate.

And, of course, he will remain positioned to move into the presidency of the Big Board, should Robert Haack choose to sever his connections there. It is no secret that Saul had aspired to that job.

In summary, Saul has many personal reasons for taking the First Boston offer. The reasons were "positive, absolutely positive," a close associate declared. Frustration wasn't the reason, he insisted.

Just Scanning

Editions Of Yesteryear

MARCH, 1936
35 YEARS AGO

Weekly winners of the Herald Recipe Contest were Mrs. Roscoe Warren, stuffed ham roll; Florence Roberts, orange delight salad; and Ruth H. McKenzie, a Lenten dish-egg croquettes.

Pork chops were 23 cents a pound at Hunn's Market, 116 E. Main St.

Fans were not deterred at the boosted ante, 50 cents, charged the final night of the county basketball tournament. Ashville boys and Pickaway girls emerged champs of the 1936 season.

Emil Hrobon left his job as Pickaway Country Club golf pro where he was paid $5 a week and all he could make in lessons and merchandise. He accepted a position at Indian Springs Club, Columbus, for a proposition of $15 and the same possibilities.

Rails in the S. Court Street block between Mound and Franklin streets were being removed in preparation for paving.

N. Pickaway St. was the scene of much construction activity with plans completed for four new homes. Mr. and Mrs. Edward Myers and Mr. and Mrs. Boyce Parks planned for colonial type homes; Mr. and Mrs. J. O. Eagleson, colonial cottage; and Mr. and Mrs. George Fissell selected Dutch colonial.

A storeroom in the basement of Franklin St. School was cleared and basketball equipment installed to provide a new recreation room for students. Cost was $14.20 for equipment. Local plumber Charles McFadden donated his services to alter the room.

Because of a shortage of seed corn, county farmers were paying $3 a bushel for 1934 corn for seed at the crib.

Civil War Veteran George Timmons celebrated his 95th birthday at his home, E. Main St.

Harry B. "Timbuck" Timmons opened a modern repair shop, specializing in wash machines, lawnmowers and gas motors at 129 First Ave.

Harry McGhee, Williamsport, bought 159.80 acres of Perry Twp. land for $62 an acre at sheriff's sale. Purchase price was $9,907.60.

The first Pickaway County amateur boxing tournament was staged in the CAC gymnasium. Jackson Twp. School won the team trophy. Individual winners were Doc Ferguson, heavyweight; Don Brannon, middleweight; Dick Williamson, welterweight; Sherman Denny, lightweight; Merle Davis, lightweight; Scott Cardiff, featherweight; Jimmy Seimer, flyweight.

County schools received $10,466.17 as their share of first quarterly payments from state school funds. The city's share amounted to $2,840.

Hatlo's They'll Do It Every Time

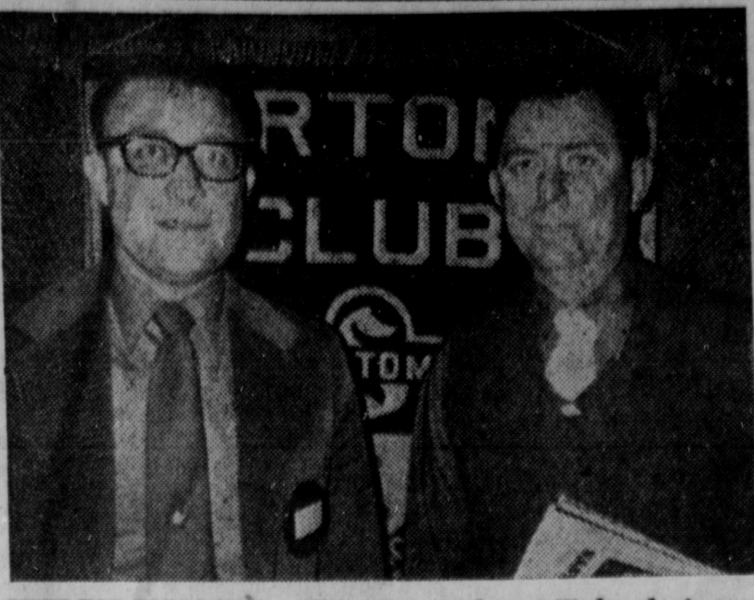

USELESS GUN LAWS — The guest speaker at Wednesday's noon luncheon meeting of the Circleville Sertoma Club was Police Chief Robert Temple. He spoke on "The Useless Gun Laws". The chief said their was a need for laws to keep felons from having weapons, but that many of the laws on the books were useless. As an example, the chief said there was a 'aw preventing the sale of toy metal guns to minors. The program chairman for the week was Don Hendricks. Next week, the program chairman will be Lewis Cook Jr., and he will show the film "Cradle of Culture" dealing with Egypt and the Pyramids.

Views on Television

By CYNTHIA LOWERY
AP Television-Radio Writer

NEW YORK (AP)—Arte Johnson, the talented little man with a thousand voices and disguises on "Laugh-In," starred Thursday night on NBC in his own special.

True, Arte had some help—from Bing Crosby who sang a couple of songs and from Elke Sommer, Billy de Wolfe, Joe Flynn, Peter Marshall and Nancy Kulp. But it was really Arte's show.

For the past three years Johnson has appeared most weeks in three characters on "Laugh-In" — Wolfgang as a German soldier who made a catch phrase out of his "Ver-r-y inneresting;" Rosmenko, a Russian Mr. Malaprop, and that dirty old man who hangs around park benches. And they were the ones Arte chose to use — Thursday — a shame because he has many more who are not so well known.

Even so, they were worked into the show in a way to give the proceedings points of reference. Wolfgang, for instance, was a lovely excuse to get Miss Sommer and a chorus into a German version of the Hula.

One sketch starring Arte as the leering old man, started with him tottering into a theatre showing an X-rated film. It promised to be a bore and suddenly turned into a delightful satire of Scandinavian sex films.

Some sketches were pretty flat, notably one involving John Paul Jones.

Marshall, of daytime game shows, was around to give Arte someone to talk to, but the talents of de Wolfe, Flynn and Miss Kulp were utterly wasted. The two men had little to do except wear funny costumes.

Johnson is talented and an ingratiating performer—he had a most effective, serious little song number at the windup. But Wolfgang, Rosmenko and the old man have reached reriement age.

Weekend television will have the usual ration of basketbal, hockey and golf, but the only special program on the network docket is tonight's "Undersea World of Jacqus Cousteau" on ABC.

The hour, last of this season's output, will show divers exploring the "Blue Holes" sunken caves in the Carribbean.

Tangents

By Pickaway County Library Staff

New titles are always being added to the shelves of the library. Today's column lists several which have arrived recently. These books have been placed in seven-day loan periods in order to give them wide circulation while they are fresh off the presses.

"The Friendly Air" by Elizabeth Cadell is like the author's other books. It is romantic, fast-moving, and mysterious. Although it is Miss Cadell's twenty-fifth novel, it is fresh in approach and has a cast of unique characters. Dorothy Eden, author of the popular "Vines of Yarabee" has written another historical romance. Laid in Edwardian England, its central figure is Maud Lucie, reigning debutante of London's fashionable "Mulbury Square."

Advance reviews promise that Allen Drury's latest book, "The Throne of Saturn" is one of his best. Since the appearance in 1960 of "Advise and Consent", a Pulitzer Prize winner, Mr. Drury has written three other novels about the Washington scene. "Throne of Saturn" takes America into the race to put a man on Mars.

"Practice to Deceive" by Elizabeth Linington is a well-paced mystery, featuring Miss Lenington's Sergeant Maddox. This time the wily police officer is after an offbeat criminal. Murder of the Plantagenet princes is once more the subject of keen speculation in "A Trial of Blood" by Jeremy Potter. "Lady Ingram's Room" has for its heroine Arabel, governess in an aristocratic mansion of northern England. This is a Gothic novel in the best tradition, and Jill Tattersill has included all the ingredients of a first-class thriller.

Ramsey Clark, former Attorney General of the United States, reveals his own thoughts on wrongdoing in "Crime in America." He diagnoses the nature, causes, prevention, and control of anti-social behavior in this country. "Death as a Way of Life" by Roger Caras is an analysis of man's urge to kill.

OHIO CASH GRAIN

COLUMBUS, Ohio (AP) — Ohio Dept. of Agri. cash grain prices: No. 2 red wheat 2 higher 1.51 - 1.55, mostly 1.53 - 1.55; No 2 yellow corn unchanged 1.35-1.43, mostly 1.35 - 1.36; No 2 oats 2 lower .70-.90, mostly .80-.85; soybeans 1-2 higher 2.85-2.94, mostly 2.87-2.92.

Use The Classifieds

Ohio Court Rule Changes Studied

COLUMBUS, Ohio (AP)—The Ohio Supreme Court, now drafting rules aimed at speeding up court proceedings, may include one that will not permit attorneys to accept more cases than they can handle adequately.

This possibility was indicated Wednesday by Ohio Supreme Court Chief Justice C. William O'Neill upon his return from a conference on the judiciary held in Williamsburg, Va.

Judge O'Neill said that handling of criminal cases in Ohio is too slow. He noted that some metropolitan counties delay handling of cases longer than six months, and said this is "intolerable and we propose to make rules to correct it."

Principal aim of the rules, he said, would be to shorten the delay between arrest and trial.

You . . th Can Make a Difference
— Be a 4-H Adviser

HAROLD MUNDY INC.
PONTIAC — GMC TRUCKS
520 E. Main St. — 474-2193

a 4-H leader is always ready to help . . .

and so are WE

Join Today for Tomorrow's Future
MASON FURNITURE
121-125 N. Court St. — 474-3296

SHOP
Kroger
OPEN 9 TO 9 MONDAY THRU SATURDAY 10 TO 6 SUNDAY

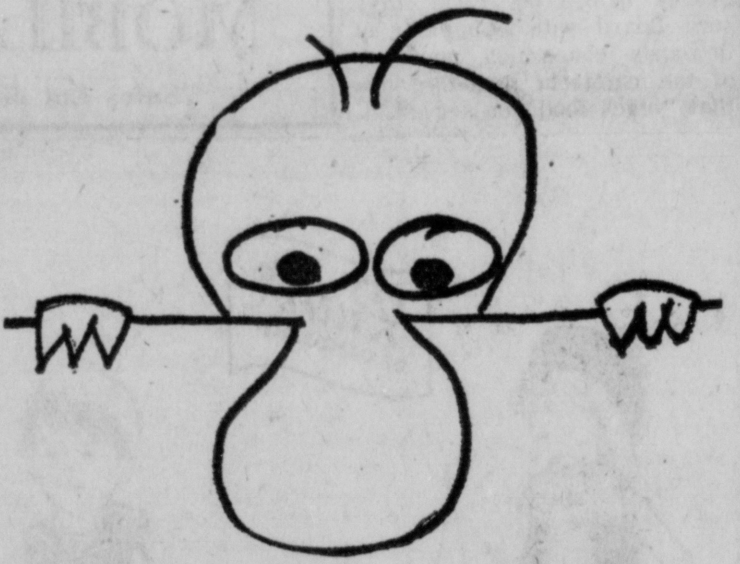

Dave Yates Told "Tony" & "Pat"
(HIS SALESMEN)
"LET'S SELL SOME GREMLINS"
We have a wide choice of colors . . .
Our prices are fair . . .
Our service is tops . . .
Our financing is "Bank Rate"
Stop Down to
YATES MOTOR CO.
1220 S. COURT ST.

PANELING SALE

The time is right. The price is right. Now you can add the beauty and warmth of paneling to home interiors. Panels are easy to install, and you'll find a wide array of woodgrains. Come in.

UP TO
40% OFF
On 32 Different Species and Styles of Pre-Finished
PANELING
4x7 Sheets
AS LOW AS
$1.98
Per Sheet
This Item Only Cash and Carry
(Ideal to Finish Basement)

10% OFF ON CEILING TILE
FRIDAY AND SATURDAY

FREE
COFFEE AND DONUTS FRIDAY AND SATURDAY
Cellar Lumber Co.
766 S. PICKAWAY ST. 474-6943
Open Fri. 7:30 A.M. to 7 P.M. — Sat. 7:30 A.M. to 4 P.M.

USELESS GUN LAWS — The guest speaker at Wednesday's noon luncheon meeting of the Circleville Sertoma Club was Police Chief Robert Temple. He spoke on "The Useless Gun Laws". The chief said their was a need for laws to keep felons from having weapons, but that many of the laws on the books were useless. As an example, the chief said there was a 'aw preventing the sale of toy metal guns to minors. The program chairman for the week was Don Hendricks. Next week, the program chairman will be Lewis Cook Jr., and he will show the film "Cradle of Culture" dealing with Egypt and the Pyramids.

Tangents

By Pickaway County Library Staff

New titles are always being added to the shelves of the library. Today's column lists several which have arrived recently. These books have been placed in seven-day loan periods in order to give them wide circulation while they are fresh off the presses.

"The Friendly Air" by Elizabeth Cadell is like the author's other books. It is romantic, fast-moving, and mysterious. Although it is Miss Cadell's twenty-fifth novel, it is fresh in approach and has a cast of unique characters. Dorothy Eden, author of the popular "Vines of Yarabee" has written another historical romance. Laid in Edwardian England, its central figure is Maud Lucie, reigning debutante of London's fashionable "Mulbury Square."

Advance reviews promise that Allen Drury's latest book, "The Throne of Saturn" is one of his best. Since the appearance in 1960 of "Advise and Consent", a Pulitzer Prize winner, Mr. Drury has written three other novels about the Washington scene. "Throne of Saturn" takes America into the race to put a man on Mars.

"Practice to Deceive" by Elizabeth Linington is a well-paced mystery, featuring Miss Lenington's Sergeant Maddox. This time the wily police officer is after an offbeat criminal. Murder of the Plantagenet princes is once more the subject of keen speculation in "A Trial of Blood" by Jeremy Potter. "Lady Ingram's Room" has for its heroine Arabel, governess in an aristocratic mansion of northern England. This is a Gothic novel in the best tradition, and Jill Tattersill has included all the ingredients of a first-class thriller.

Ramsey Clark, former Attorney General of the United States, reveals his own thoughts on wrongdoing in "Crime in America." He diagnoses the nature, causes, prevention, and control of anti-social behavior in this country. "Death as a Way of Life" by Roger Caras is an analysis of man's urge to kill.

Ohio Court Rule Changes Studied

COLUMBUS, Ohio (AP)—The Ohio Supreme Court, now drafting rules aimed at speeding up court proceedings, may include one that will not permit attorneys to accept more cases than they can handle adequately.

This possibility was indicated Wednesday by Ohio Supreme Court Chief Justice C. William O'Neill upon his return from a conference on the judiciary held in Williamsburg, Va.

Judge O'Neill said that handling of criminal cases in Ohio is too slow. He noted that some metropolitan counties delay handling of cases longer than six months, and said this is "intolerable and we propose to make rules to correct it."

Principal aim of the rules, he said, would be to shorten the delay between arrest and trial.

Views on Television

By CYNTHIA LOWERY
AP Television-Radio Writer

NEW YORK (AP)—Arte Johnson, the talented little man with a thousand voices and disguises on "Laugh-In," starred Thursday night on NBC in his own special.

True, Arte had some help—from Bing Crosby who sang a couple of songs and from Elke Sommer, Billy de Wolfe, Joe Flynn, Peter Marshall and Nancy Kulp. But it was really Arte's show.

For the past three years Johnson has appeared most weeks in three characters on "Laugh-In" — Wolfgang as a German soldier who made a catch phrase out of his "Ver-r-y inneresting;" Rosmenko, a Russian Mr. Malaprop, and that dirty old man who hangs around park benches. And they were the ones Arte chose to use — Thursday — a shame because he has many more who are not so well known.

Even so, they were worked into the show in a way to give the proceedings points of reference. Wolfgang, for instance, was a lovely excuse to get Miss Sommer and a chorus into a German version of the Hula.

One sketch starring Arte as the leering old man, started with him tottering into a theatre showing an X-rated film. It promised to be a bore and suddenly turned into a delightful satire of Scandinavian sex films.

Some sketches were pretty flat, notably one involving John Paul Jones.

Marshall, of daytime game shows, was around to give Arte someone to talk to, but the talents of de Wolfe, Flynn and Miss Kulp were utterly wasted. The two men had little to do except wear funny costumes.

Johnson is talented and an ingratiating performer—he had a most effective, serious little song number at the windup. But Wolfgang, Rosmenko and the old man have reached reriement age.

Weekend television will have the usual ration of basketbal, hockey and golf, but the only special program on the network docket is tonight's "Undersea World of Jacqus Cousteau" on ABC.

The hour, last of this season's output, will show divers exploring the "Blue Holes" sunken caves in the Carribbean.

OHIO CASH GRAIN

COLUMBUS, Ohio (AP) — Ohio Dept. of Agri. cash grain prices: No. 2 red wheat 2 higher 1.51 - 1.55, mostly 1.53 - 1.55; No 2 yellow corn unchanged 1.35-1.43, mostly 1.35 - 1.36; No 2 oats 2 lower .70-.90, mostly .80-.85; soybeans 1-2 higher 2.85-2.94, mostly 2.87-2.92.

Use The Classifieds

You . . th Can Make a Difference
— Be a 4-H Adviser

HAROLD MUNDY INC.
PONTIAC — GMC TRUCKS
520 E. Main St. — 474-2193

a 4-H leader is always ready to help . . .

and so are WE

Join Today for Tomorrow's Future
MASON FURNITURE
121-125 N. Court St. — 474-3296

Dave Yates Told "Tony" & "Pat"
(HIS SALESMEN)
"LET'S SELL SOME GREMLINS"
We have a wide choice of colors . . .
Our prices are fair . . .
Our service is tops . . .
Our financing is "Bank Rate"
Stop Down to
YATES MOTOR CO.
1220 S. COURT ST.

SHOP
Kroger
OPEN 9 TO 9 MONDAY THRU SATURDAY 10 TO 6 SUNDAY

PANELING SALE

The time is right. The price is right. Now you can add the beauty and warmth of paneling to home interiors. Panels are easy to install, and you'll find a wide array of woodgrains. Come in.

UP TO
40% OFF
On 32 Different Species and Styles of Pre-Finished
PANELING
4x7 Sheets
AS LOW AS
$1.98
Per Sheet
This Item Only Cash and Carry
(Ideal to Finish Basement)

10% OFF ON
CEILING TILE
FRIDAY AND SATURDAY

FREE
COFFEE AND DONUTS FRIDAY AND SATURDAY
Cellar Lumber Co.
766 S. PICKAWAY ST. 474-6943

Open Fri. 7:30 A.M. to 7 P.M. – Sat. 7:30 A.M. to 4 P.M.

Mt. Pleasant Church WSCS Plans Projects

WSCS of Mt. Pleasant United Methodist Church met recently in the home of Miss Millie Turner, 453 E. Ohio St., with Mrs. Frank Palmer as assisting hostess. Attending were 12 members and two guests, Mrs. Marvin Rittinger and Mrs. Jim Ullman.

President, Mrs. Boyd Moody opened the meeting with prayer. Devotions by Mrs. Robert Miller included Scripture reading and the poem "Spring."

Correspondence was read from John Moss Sr. and William Hoffman Sr. Mrs. Marion Mowery reported for the card committee.

The society will ask for information concerning what it can do for the State Hospital. The needs for leprosy patients was told. Mrs. Miller listed several projects and mentioned several ways to help curb pollution. It was told that a wil donate 50 cents to the Seeing Eye Dog Foundation for Eye Dog Foundfationfor each 10 each 10 abels submitted.

Announcement was made that the annual District Meeting of WSCS will be April 2 at Glenwood United Methodist Church in Columbus. Registration begins at 9 a.m. and luncheon will be served.

The society will hold a bake sale at Kochheiser Hardware on W. Main St. on March 27 beginning 9 a.m.

A donation of $10 will be given to the Easter Seal Society. Members will meet at the church to count labels. Calendars were distributed and the collection from them will be made at the May meeting. The nominating committee will present a slate of officers during the April meeting.

The program, in charge of Mrs. Paul Counts, included a poem by Clara Dumm telling of the meaning of Lent. Members sang "Where He Leads Me" and prayer was the Indian version of the 23rd Psalm.

Guests, Mrs. Rittinger and Mrs. Ullman told of their experiences on a missionary trip to an Indian Mission School in Arizona.

Guild Elects New Officers

Berger Hospital Guild 30 met Thursday evening in the home of Mrs. Fred Dudleson, Route 1, with 12 members and one guest, Mrs. Zelma Bower present.

During the business session officers elected were Mrs. Charles Rittinger, chairman; Miss Barbara McKenzie, vice chairman; Mrs. Jerry Collins, secretary; Mrs. James Arnold, treasurer and Mrs. Hoyt Timmons, news reporter.

The remainder of the evening was spent playing cards. Prizes were won by Mrs. Jessie Wilson, Mrs. Harry Wright, Mrs. Hoyt Timmons and Mrs. Jerry Collins. The chance gift brought by Mrs. Lawrence McKenzie, was won by Mrs. Charles Rittinger.

Calendar

SATURDAY

Pickaway County Retired Teachers Assn. 12:30 p.m. at L-K Restaurant.

MONDAY

Pickaway County Women's Republican Club noon at First Presbyterian Church.

TUESDAY

Sunshine class of the Church of the Brethren 7:30 p.m. in home of Mrs. Grace Strawser, Morris Trailer Court.

Circleville Branch AAUW 8 p.m. at First Presbyterian Church.

Circleville Chapter 90 OES 8 p.m. in Masonic Temple.

THURSDAY

Circleville BPW Club 6:45 p.m. at Pickaway Arms.

Helping Hand Society of South Bloomfield 1:30 p.m. in home of Mrs. Homer Cromley.

AAUW Antique Study Group 8 p.m. in home of Mrs. Thomas Plinio, 670 Hawthorne Drive.

Presbyterian Women's Assn. 1:30 p.m. in church lounge.

Marriage Vows Are Exchanged

Mrs. Marie E. Brooks, 1041 Sunshine St. and Ralph E. Young, 122 S. Pickaway St. were married March 6 in the Faith Methodist Church of Zanesville.

The Rev. Marvin Beavers, cousin of the bride, performed the 2:30 p.m. ceremony.

Attending the couple were Mr. and Mrs. Jack E. Brooks of Columbus and Mr. and Mrs. Robert Sampson of Circleville.

A wedding party was held at the Mariotte Inn, Columbus.

BPW Club Sets Dinner

Circleville Business and Professional Women's Club will meet Thursday at Pickaway Arms for a dinner and program beginning 6:45 p.m.

Mrs. Earl Dean, chairman of personal development has arranged the program which will include an illustrated travel talk by Karen Reid.

Members desiring dinner reservations should contact Mrs. Coit Wilson before Thursday at 474-8377 or in the evening at 474-7625.

Art League Changes Date

Members of Circleville Art League are requested to please note the change of time to bring pictures to Memorial Hall to hang during the Roundtown Payers coming production. The pictures should be brought between 7 and 8:30 p.m. Wednesday, March 24 and not on Thursday as previously announced.

Presbyterian Women Schedule Meeting

Presbyterian Women's Assn. plans to meet 1:30 p.m. Thursday in the church lounge. Guest speaker will be Mrs. Sylvia Johnson, executive secretary of the Children's Service Board.

Harold Hewitt Speaker For Martha Circle

Martha Circle of Community United Methodist Church met Monday evening in the home of Mrs. R. R. Bales, 207 E. Main St. with Miss Marie Hamilton as assistant hostess. Attending were 12 members and two guests, Mrs. Ray Stoker and Harold Hewitt.

Mr. Hewitt of the Circeville YMCA presented a program on the history of Pickaway County, the YMCA and the various activities such as Day Camps, Residence Camps, Indian Guides and informal education programs it provides. He showed a film entitled "Come Grow With Us." He invited Members of the circle to hold one of their meetings at the Y and see the facilities and children who benefit from them. He explained that no boy or girl is ever refused membership.

Mrs. Lawrence Johnson presided over the business meeting. She announced the District WSCS Meeting would be April 2 at Glenwood Methodist Church in Columbus. Also that the Spring Meeting would be May 5th at which members will model wedding gowns.

For devotions Mrs. Walter Owens used Solomon, chapter 8, verse 7 and 1st Corinthians, verse 13 on love and service. She followed Scripture with prayer.

Refreshments were served in the dining room with Mrs. Johnson presiding at the tea table.

The next meeting will be in the home of Mrs. Virgil Cress, 153 Montclair Ave. Assisting hostesses will be Mrs. James Scott and Mrs. Lucille Bosworth.

Personals

Mrs. Larry Athey, 226 E. Mound St., Miss Eloise Hanley, 151 Pleasant St. and Mrs. Billie Littleton, Sabina, have returned from a two week vacation in Palm Desert, Calif.

While there Miss Hanley also visited San Diego, Coronado and Imperial Valley where she was the guest of Mrs. Denny McChristy, a former Circleville resident.

Mr. and Mrs. Randolph Wolfe, 128 Parkview Ave., have returned home after spending a two week vacation in Largo, Fla., as guests of Mrs. Wolfe's brother and sister-in-law, Mr. and Mrs, Harley Dauterman.

While there they went to St. Petersburg, Sarasota, Tarpon Springs, Busch Gardens, Sunken Gardens and traveled over the 15 mile Bill Dean bridge from St. Petersburg to Clearwater.

Antique Study Group Schedules Meeting

Antique Study Group of the American Assn. of University Women will meet 8 p.m. Thursday in the home of Mrs. Thomas Plinio, 670 Hawthorne Drive.

Members and guests will bring an antique piece from their home and tell about it or perhaps learn about it from someone else.

Pick up bits of broken glass with a bar of damp soap. Later, shave off the soap surface with a knife to remove sharp slivers.

Mrs. Charles Zaenglein Feted With Baby Shower

Mrs. Charles Zaenglein of Route 1, Williamsport, was feted with a baby shower recently in the home of Mrs. Evelyn Darst at Five Points. Hostess for the event was Miss Linda Grunden of Circleville.

The color theme was lime green and yellow. The gift table, centered with a stork and doll,, carried out the color theme.

Games were conducted with prizes won by Mrs. Betty Sabine, Miss Debbie Zaenglein, Mrs. Mary Klontz and Mrs. Evalyn Darst.

Guests were Mrs. Helen Boggs, Mrs. Dorothy Messick, Miss Debbie Zaenglein, Miss Wanda Zaenglein of Mt. Sterling; Mrs. Mary Grunden, Mrs. Pearl Bainter of Laurelville; Mrs. Marie Swyers of Orient.

Mrs. Betty Sabine, Mrs. Marilyn Detty, Marsha and Brian of Circleville; Mrs. Becky Sampsill and Shelly, Miss Jennifer Leatherwood of Ashville; Mrs. Mary Klontz, Mrs. Marilyn Drake of Columbus; Mrs. Mollie Darst and Tracy of Commercial Point.

Barbara Stonerock, Mrs. Barbara Darst, Robbie and Brenda; Mrs. Evalyn Darst of Five Points and the hostess, Mrs. Grunden.

Traditional refreshments of cake, ice cream and punch were served. The cake was decorated with lime green, yellow, pink and blue baby shoes.

Sending gifts as they were unable to attend were Mrs. Jane Moore, Mrs. Mary Liston, Mrs. Helen Haller, Mrs. Janet Dixon of Orient; Miss Jean Grunden, Miss Sharon Grunden of Laurelville; Mrs. Bea Sabine, Mrs. Yvonne Blankenship of Circleville; Mrs. Rose Stonerock of Five Points; Mrs. Marilyn Sabine of Ashville and Mrs. Emma Grewell of Mt. Sterling.

LaSertoma Club Plans Projects For Easter

Circleville LaSertoma Club met Wednesday evening in the home of Mrs. Ward Skinner, Route 188, with Mrs. Atwood Jones as co-hostess.

Mrs. Larry Lewis, president, conducted the business meeting. Plans were finalized for an Easter Party to be held April 8th for students of the Brooks-Yates School. An Easter treat was also planned for patients at Pickaway Manor. Members voted to sell school record books for a money-making project.

The nominating committee presented the slate of officers for the coming year as Mrs. Robert Scranton, president; Mrs. Ted Williams, vice president; Mrs. Charles Carle Jr., secretary; Mrs. David Sealock, treasurer and Mrs. Atwood Jones, parliamentarian.

Following the business session Mrs. Gary George gave a cosmetic demonstration during which members were treated to facials.

A dessert course, including a surprise birthday cake for Mrs. Skinner and Mrs. Steve Yost, was served to Mrs. Carle, Mrs. George, Mrs. Wayne Hatfield, Mrs. Lewis, Mrs. Scranton, Mrs. Skinner, Mrs. Williams and Mrs. Yost.

WSCS District Meeting Slated

The annual District Women's Society of Christian Service of United Methodist Churches meeting will be held April 2nd in the Glenwood Church in Columbus. Reservations are to be made with Mrs. Jerry Wolford or Mrs. William Cox by March 25.

Transportation will be furnished. Baby sitting will be provided but children shoud bring their own sack lunch.

Wife Preservers

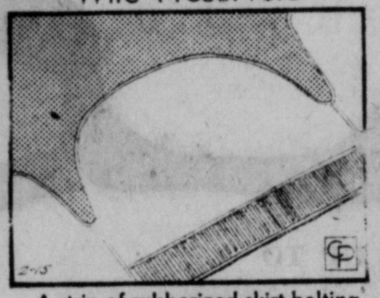

A strip of rubberized skirt belting sewed from side seam to side seam on the inside back waistband keeps boys' no-iron shirts tucked in.

Society To Meet

Helping Hand Society of South Bloomfield will meet 1:30 p.m. Thursday in the home of Mrs. Homer Cromley. Assistant hostess will be Mrs. Harry Speakman.

Secretaries Assn. Holds Dinner Meet

Roundtown Chapter of National Secretaries Assn. held its recent meeting in the Post Home of the American Legion. A carry-in dinner was enjoyed by the members and seven guests.

Following the dinner, program chairman for the evening, Joy Sloan, presented an educational as well as entertaining program on "Tested Telephone Tips" and a quiz on NSA knowledge. A question and answer period followed with both members and guests participating.

Alyce Giles, president; Gladys Ansel, treasurer and Evelyn Smith, immediate past president of the Lancaster Chapter were present for the program and business meeting.

Guests were Tressie Strader of Owens-Illinois, Diane Dearth of Second National Bank, Joyce Whaley of USS Chemicals, Jean West of DuPont, Martha Hulse of Taylor-Geib, Helen Burns of Dr. John Bowers office and Rebecca Davis of Second National Bank.

A discussion of the forthcoming Secretaries Day in April was held. Each member may invite three guests with a list not to exceed 100.

Voting Age Amendment Vote Delayed

WASHINGTON (AP) — State-by-state ratification of a constitutional amendment lowering the voting age to 18 in all elections has been delayed by one more long congressional weekend.

Despite the hopes of at least four state legislatures Thursday to be the first to ratify the amendment, House leaders reversed themselves and adjourned, delaying a vote until Tuesday.

There was no change of plans announced ahead of time; newsmen and gallery observers were caught by surprise.

A law passed Congress a year ago giving the vote to 18-year-olds, but the Supreme Court ruled last December that provisions applying to state and local elections were unconstitutional.

Current law would force many states to set up special voting machinery for younger voters in federal elections unless the amendment is enacted before the 1972 balloting.

Although sponsors of the proposal remain confident of ratification, the longer Congress delays the more difficult it will be to gain approval of the 38 states needed to enact the 26th Amendment in time for 1972.

On Wednesday 43 legislatures were in session, but several were set to adjourn within a few days.

'Black Food' Is Ruled Out; Not Available

CINCINNATI (AP) — Negro students at Xavier University will have to satisfy their "black food" cravings at home.

The university cafeteria will not serve "black food" any more because "it doesn't go over,' the Food Advisory Board ruled this week.

Mrs. Willie Lee Lappin, director of food services at Xavier, said she had tried to serve black foods, but collard greens were not available in "the quanties we would need." Other "black foods" such as black-eyed peas "simply do not go over."

The Xavier University News reported that black students appeared before the Food Advisory Board with a number of demands concerning operation of the cafeteria including one that "black food" be served.

State Fair Hikes Eyed

COLUMBUS, Ohio (AP)—The Ohio Expositions Commission, its state subsidy cut in half in the proposed Gilligan administration budget, will consider increasing the cost of admission to the state fair.

Fair Manager Jerry Kaltenbach said he will recommend at a commission meeting next week that it consider higher gate fees, starting with this year's fair.

Kaltenbach said the commission also might consider reinstating a separate admission charge for headline entertainment at the grandstand, which has been free for several years.

Gov. John J. Gilligan recommended in his biennial budget that the state subsidy for the fair be slashed $650,000, from the $1 million requested to $350,000. The commission was allocated $761,414 in the 1969-70 budget.

Gilligan said in the budget that he was recommending the reduction "based on the premises that the big-name entertainment at the fair should be self-sustaining."

Cincinnati Youth Sent To Prison

CINCINNATI (AP) — A Cincinnati youth has been sentenced to an indeterminate term in the Ohio Reformatory on a first - degree manslaughter charge in the fatal beating and kicking of a 73-year-old man.

Judge Robert Kraft of the Hamilton County Common Pleas Court meted the sentence against Johnny Tarpley, 20, who was convicted last week. He had originally been charged with first-degree murder in the death of Vito Milillo of Cincinnati on last July 18.

Country Villa

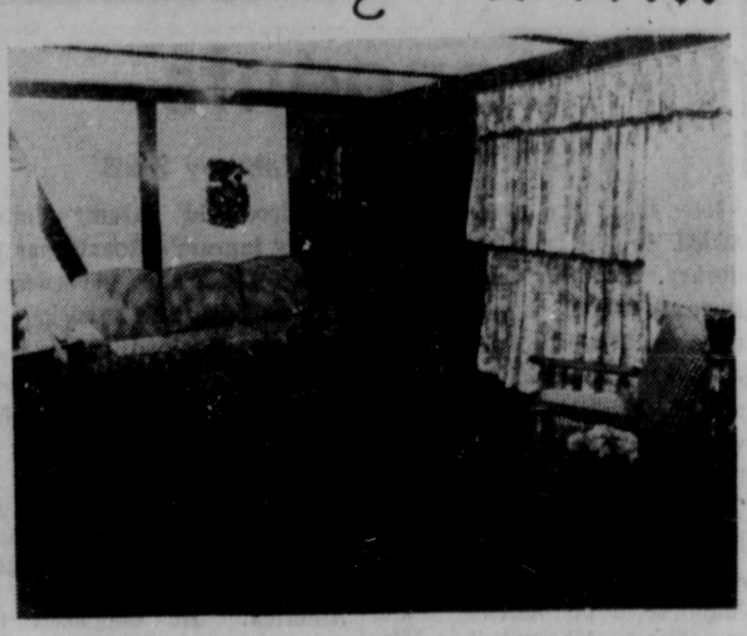

The Country English living room illustrates the elegant living found in Country Villas. Enhanced by beamed ceiling, comfortable furniture, deep pile carpet, plush draperies, rich deep grained tables and fashionable lamps. The Country English adds up to total living enjoyment.

DETROITER.

Circleville MOBILE HOMES

Sales Lot on U.S. 23 — 474-5710

SAILOR COSTUME

And ready for Spring '71 — a sleeveless tri-color A-line peeks out from under a braid trimmed open front double breasted coat with a large sailor collar — a matching pom pon topped nautical beret — all in bonded Polyester knit.

Color: Navy/Red/White
Style T210 T2 - T4

SAILOR SUIT

And ready for Spring '71 — a sleeveless sailor collared tri-color, contour cut leg jumpsuit and matching long sleeved double breasted Eton jacket — all in Polyester bonded knit.

Color: Navy/Red/White
Style T259 T2 - T-4

The CHILDREN'S Shop

Don't Talk About Our Youth, Help Them . . .

BE A 4-H ADVISOR

CIRCLEVILLE IRON & METAL CO.

Mill & Clinton St.

474-5146

Investment in 4-H . . . pays BIG DIVIDENDS

CLOVER POWER — 4-H — JOIN!

FIRST NATIONAL BANK

CIRCLEVILLE — WILLIAMSPORT — COMMERCIAL POINT

MEMBER FDIC

if YOUR WATCH IS A BORN LOSER

bring it TO

L. M. BUTCH CO.

Our repair experts have given more watches a new lease on time than any in town. And our charges are truly reasonable. Bring it in today for a free inspection.

YOU CAN DEPEND ON—

L. M. Butch Co. Jewelers

Mt. Pleasant Church WSCS Plans Projects

WSCS of Mt. Pleasant United Methodist Church met recently in the home of Miss Millie Turner, 453 E. Ohio St., with Mrs. Frank Palmer as assisting hostess. Attending were 12 members and two guests, Mrs. Marvin Rittinger and Mrs. Jim Ullman.

President, Mrs. Boyd Moody opened the meeting with prayer. Devotions by Mrs. Robert Miller included Scripture reading and the poem "Spring."

Correspondence was read from John Moss Sr. and William Hoffman Sr. Mrs. Marion Mowery reported for the card committee.

The society will ask for information concerning what it can do for the State Hospital. The needs for leprosy patients was told. Mrs. Miller listed several projects and mentioned several ways to help curb pollution. It was told that a wil donate 50 cents to the Seeing Eye Dog Foundation for Eye Dog Foundfationfor each 10 each 10 abels submitted.

Announcement was made that the annual District Meeting of WSCS will be April 2 at Glenwood United Methodist Church in Columbus. Registration begins at 9 a.m. and luncheon will be served.

The society will hold a bake sale at Kochheiser Hardware on W. Main St. on March 27 beginning 9 a.m.

A donation of $10 will be given to the Easter Seal Society. Members will meet at the church to count labels. Calendars were distributed and the collection from them will be made at the May meeting. The nominating committee will present a slate of officers during the April meeting.

The program, in charge of Mrs. Paul Counts, included a poem by Clara Dumm telling of the meaning of Lent. Members sang "Where He Leads Me" and prayer was the Indian version of the 23rd Psalm.

Guests, Mrs. Rittinger and Mrs. Ullman told of their experiences on a missionary trip to an Indian Mission School in Arizona.

Guild Elects New Officers

Berger Hospital Guild 30 met Thursday evening in the home of Mrs. Fred Dudleson, Route 1, with 12 members and one guest, Mrs. Zelma Bower present.

During the business session officers elected were Mrs. Charles Rittinger, chairman; Miss Barbara McKenzie, vice chairman; Mrs. Jerry Collins, secretary; Mrs. James Arnold, treasurer and Mrs. Hoyt Timmons, news reporter.

The remainder of the evening was spent playing cards. Prizes were won by Mrs. Jessie Wilson, Mrs. Harry Wright, Mrs. Hoyt Timmons and Mrs. Jerry Collins. The chance gift brought by Mrs. Lawrence McKenzie, was won by Mrs. Charles Rittinger.

Calendar

SATURDAY

Pickaway County Retired Teachers Assn. 12:30 p.m. at L-K Restaurant.

MONDAY

Pickaway County Women's Republican Club noon at First Presbyterian Church.

TUESDAY

Sunshine class of the Church of the Brethren 7:30 p.m. in home of Mrs. Grace Strawser, Morris Trailer Court.

Circleville Branch AAUW 8 p.m. at First Presbyterian Church.

Circleville Chapter 90 OES 8 p.m. in Masonic Temple.

THURSDAY

Circleville BPW Club 6:45 p.m. at Pickaway Arms.

Helping Hand Society of South Bloomfield 1:30 p.m. in home of Mrs. Homer Cromley.

AAUW Antique Study Group 8 p.m. in home of Mrs. Thomas Plinio, 670 Hawthorne Drive.

Presbyterian Women's Assn. 1:30 p.m. in church lounge.

Marriage Vows Are Exchanged

Mrs. Marie E. Brooks, 1041 Sunshine St. and Ralph E. Young, 122 S. Pickaway St. were married March 6 in the Faith Methodist Church of Zanesville.

The Rev. Marvin Beavers, cousin of the bride, performed the 2:30 p.m. ceremony.

Attending the couple were Mr. and Mrs. Jack E. Brooks of Columbus and Mr. and Mrs. Robert Sampson of Circleville.

A wedding party was held at the Mariotte Inn, Columbus.

BPW Club Sets Dinner

Circleville Business and Professional Women's Club will meet Thursday at Pickaway Arms for a dinner and program beginning 6:45 p.m.

Mrs. Earl Dean, chairman of personal development has arranged the program which will include an illustrated travel talk by Karen Reid.

Members desiring dinner reservations should contact Mrs. Coit Wilson before Thursday at 474-8377 or in the evening at 474-7625.

Art League Changes Date

Members of Circleville Art League are requested to please note the change of time to bring pictures to Memorial Hall to hang during the Roundtown Payers coming production. The pictures should be brought between 7 and 8:30 p.m. Wednesday, March 24 and not on Thursday as previously announced.

Presbyterian Women Schedule Meeting

Presbyterian Women's Assn. plans to meet 1:30 p.m. Thursday in the church lounge. Guest speaker will be Mrs. Sylvia Johnson, executive secretary of the Children's Service Board.

Harold Hewitt Speaker For Martha Circle

Martha Circle of Community United Methodist Church met Monday evening in the home of Mrs. R. R. Bales, 207 E. Main St. with Miss Marie Hamilton as assistant hostess. Attending were 12 members and two guests, Mrs. Ray Stoker and Harold Hewitt.

Mr. Hewitt of the Circeville YMCA presented a program on the history of Pickaway County, the YMCA and the various activities such as Day Camps, Residence Camps, Indian Guides and informal education programs it provides. He showed a film entitled "Come Grow With Us." He invited Members of the circle to hold one of their meetings at the Y and see the facilities and children who benefit from them. He explained that no boy or girl is ever refused membership.

Mrs. Lawrence Johnson presided over the business meeting. She announced the District WSCS Meeting would be April 2 at Glenwood Methodist Church in Columbus. Also that the Spring Meeting would be May 5th at which members will model wedding gowns.

For devotions Mrs. Walter Owens used Solomon, chapter 8, verse 7 and 1st Corinthians, verse 13 on love and service. She followed Scripture with prayer.

Refreshments were served in the dining room with Mrs. Johnson presiding at the tea table.

The next meeting will be in the home of Mrs. Virgil Cress, 153 Montclair Ave. Assisting hostesses will be Mrs. James Scott and Mrs. Lucilie Bosworth.

Personals

Mrs. Larry Athey, 226 E. Mound St., Miss Eloise Hanley, 151 Pleasant St. and Mrs. Billie Littleton, Sabina, have returned from a two week vacation in Palm Desert, Calif.

While there Miss Hanley also visited San Diego, Coronado and Imperial Valley where she was the guest of Mrs. Denny McChristy, a former Circleville resident.

Mr. and Mrs. Randolph Wolfe, 128 Parkview Ave., have returned home after spending a two week vacation in Largo, Fla., as guests of Mrs. Wolfe's brother and sister-in-law, Mr. and Mrs, Harley Dauterman.

While there they went to St. Petersburg, Sarasota, Tarpon Springs, Busch Gardens, Sunken Gardens and traveled over the 15 mile Bill Dean bridge from St. Petersburg to Clearwater.

Antique Study Group Schedules Meeting

Antique Study Group of the American Assn. of University Women will meet 8 p.m. Thursday in the home of Mrs. Thomas Plinio, 670 Hawthorne Drive.

Members and guests will bring an antique piece from their home and tell about it or perhaps learn about it from someone else.

Pick up bits of broken glass with a bar of damp soap. Later, shave off the soap surface with a knife to remove sharp slivers.

Mrs. Charles Zaenglein Feted With Baby Shower

Mrs. Charles Zaenglein of Route 1, Williamsport, was feted with a baby shower recently in the home of Mrs. Evelyn Darst at Five Points. Hostess for the event was Miss Linda Grunden of Circleville.

The color theme was lime green and yellow. The gift table, centered with a stork and doll,, carried out the color theme.

Games were conducted with prizes won by Mrs. Betty Sabine, Miss Debbie Zaenglein, Mrs. Mary Klontz and Mrs. Evalyn Darst.

Guests were Mrs. Helen Boggs, Mrs. Dorothy Messick, Miss Debbie Zaenglein, Miss Wanda Zaenglein of Mt. Sterling; Mrs. Mary Grunden, Mrs. Pearl Bainter of Laurelville; Mrs. Marie Swyers of Orient.

Mrs. Betty Sabine, Mrs. Marilyn Detty, Marsha and Brian of Circleville; Mrs. Becky Sampsill and Shelly, Miss Jennifer Leatherwood of Ashville; Mrs. Mary Klontz, Mrs. Marilyn Drake of Columbus; Mrs. Mollie Darst and Tracy of Commercial Point.

Barbara Stonerock, Mrs. Barbara Darst, Robbie and Brenda; Mrs. Evalyn Darst of Five Points and the hostess, Mrs. Grunden.

Traditional refreshments of cake, ice cream and punch were served. The cake was decorated with lime green, yellow, pink and blue baby shoes.

Sending gifts as they were unable to attend were Mrs. Jane Moore, Mrs. Mary Liston, Mrs. Helen Haller, Mrs. Janet Dixon of Orient; Miss Jean Grunden, Miss Sharon Grunden of Laureiville; Mrs. Bea Sabine, Mrs. Yvonne Blankenship of Circleville; Mrs. Rose Stonerock of Five Points; Mrs. Marilyn Sabine of Ashville and Mrs. Emma Grewell of Mt. Sterling.

LaSertoma Club Plans Projects For Easter

Circleville LaSertoma Club met Wednesday evening in the home of Mrs. Ward Skinner, Route 188, with Mrs. Atwood Jones as co-hostess.

Mrs. Larry Lewis, president, conducted the business meeting. Plans were finalized for an Easter Party to be held April 8th for students of the Brooks-Yates School. An Easter treat was also planned for patients at Pickaway Manor. Members voted to sell school record books for a money-making project.

The nominating committee presented the slate of officers for the coming year as Mrs. Robert Scranton, president; Mrs. Ted Williams, vice president; Mrs. Charles Carle Jr., secretary; Mrs. David Sealock, treasurer and Mrs. Atwood Jones, parliamentarian.

Following the business session Mrs. Gary George gave a cosmetic demonstration during which members were treated to facials.

A dessert course, including a surprise birthday cake for Mrs. Skinner and Mrs. Steve Yost, was served to Mrs. Carle, Mrs. George, Mrs. Wayne Hatfield, Mrs. Lewis, Mrs. Scranton, Mrs. Skinner, Mrs. Williams and Mrs. Yost.

WSCS District Meeting Slated

The annual District Women's Society of Christian Service of United Methodist Churches meeting will be held April 2nd in the Glenwood Church in Columbus. Reservations are to be made with Mrs. Jerry Wolford or Mrs. William Cox by March 25.

Transportation will be furnished. Baby sitting will be provided but children shoud bring their own sack lunch.

Wife Preservers

A strip of rubberized skirt belting sewed from side seam to side seam on the inside back waistband keeps boys' no-iron shirts tucked in.

Society To Meet

Helping Hand Society of South Bloomfield will meet 1:30 p.m. Thursday in the home of Mrs. Homer Cromley. Assistant hostess will be Mrs. Harry Speakman.

Voting Age Amendment Vote Delayed

WASHINGTON (AP) — State-by-state ratification of a constitutional amendment lowering the voting age to 18 in all elections has been delayed by one more long congressional weekend.

Despite the hopes of at least four state legislatures Thursday to be the first to ratify the amendment, House leaders reversed themselves and adjourned, delaying a vote until Tuesday.

There was no change of plans announced ahead of time; newsmen and gallery observers were caught by surprise.

A law passed Congress a year ago giving the vote to 18-year-olds, but the Supreme Court ruled last December that provisions applying to state and local elections were unconstitutional.

Current law would force many states to set up special voting machinery for younger voters in federal elections unless the amendment is enacted before the 1972 balloting.

Although sponsors of the proposal remain confident of ratification, the longer Congress delays the more difficult it will be to gain approval of the 38 states needed to enact the 26th Amendment in time for 1972.

On Wednesday 43 legislatures were in session, but several were set to adjourn within a few days.

Secretaries Assn. Holds Dinner Meet

Roundtown Chapter of National Secretaries Assn. held its recent meeting in the Post Home of the American Legion. A carry-in dinner was enjoyed by the members and seven guests.

Following the dinner, program chairman for the evening, Joy Sloan, presented an educational as well as entertaining program on "Tested Telephone Tips" and a quiz on NSA knowledge. A question and answer period followed with both members and guests participating.

Alyce Giles, president; Gladys Ansel, treasurer and Evelyn Smith, immediate past president of the Lancaster Chapter were present for the program and business meeting.

Guests were Tressie Strader of Owens-Illinois, Diane Dearth of Second National Bank, Joyce Whaley of USS Chemicals, Jean West of DuPont, Martha Hulse of Paylor-Geib, Helen Burns of Dr. John Bowers office and Rebecca Davis of Second National Bank.

A discussion of the forthcoming Secretaries Day in April was held. Each member may invite three guests with a list not to exceed 100.

'Black Food' Is Ruled Out; Not Available

CINCINNATI (AP) — Negro students at Xavier University will have to satisfy their "black food" cravings at home.

The university cafeteria will not serve "black food" any more because "it doesn't go over,' the Food Advisory Board ruled this week.

Mrs. Willie Lee Lappin, director of food services at Xavier, said she had tried to serve black foods, but collard greens were not available in "the quanties we would need." Other "black foods" such as black-eyed peas "simply do not go over."

The Xavier University News reported that black students appeared before the Food Advisory Board with a number of demands concerning operation of the cafeteria including one that "black food" be served.

State Fair Hikes Eyed

COLUMBUS, Ohio (AP)—The Ohio Expositions Commission, its state subsidy cut in half in the proposed Gilligan administration budget, will consider increasing the cost of admission to the state fair.

Fair Manager Jerry Kaltenbach said he will recommend at a commission meeting next week that it consider higher gate fees, starting with this year's fair.

Kaltenbach said the commission also might consider reinstating a separate admission charge for headline entertainment at the grandstand, which has been free for several years.

Gov. John J. Gilligan recommended in his biennial budget that the state subsidy for the fair be slashed $650,000, from the $1 million requested to $350,000. The commission was allocated $761,414 in the 1969-70 budget.

Gilligan said in the budget that he was recommending the reduction "based on the premises that the big-name entertainment at the fair should be self-sustaining."

Cincinnati Youth Sent To Prison

CINCINNATI (AP) — A Cincinnati youth has been sentenced to an indeterminate term in the Ohio Reformatory on a first - degree manslaughter charge in the fatal beating and kicking of a 73-year-old man.

Judge Robert Kraft of the Hamilton County Common Pleas Court meted the sentence against Johnny Tarpley, 20, who was convicted last week. He had originally been charged with first-degree murder in the death of Vito Milillo of Cincinnati on last July 18.

Country Villa

The Country English living room illustrates the elegant living found in Country Villas. Enhanced by beamed ceiling, comfortable furniture, deep pile carpet, plush draperies, rich deep grained tables and fashionable lamps. The Country English adds up to total living enjoyment.

MHMA TCA

DETROITER.

Circleville MOBILE HOMES

Sales Lot on U.S. 23 — 474-5710

Don't Talk About Our Youth, Help Them . . .

BE A 4-H ADVISOR

CIRCLEVILLE IRON & METAL CO.

Mill & Clinton St.

474-5146

Investment in 4-H . . .

pays BIG DIVIDENDS

CLOVER POWER — 4-H — JOIN!

FIRST NATIONAL BANK

CIRCLEVILLE — WILLIAMSPORT — COMMERCIAL POINT

MEMBER FDIC

L. M. BUTCH CO.

Our repair experts have given more watches a new lease on time than any in town. And our charges are truly reasonable. Bring it in today for a free inspection.

YOU CAN DEPEND ON—

L. M. Butch Co. JEWELERS

Ruth® OF CAROLINA

SAILOR COSTUME

And ready for Spring '71 — a sleeveless tri-color A-line peeks out from under a braid trimmed open front double breasted coat with a large sailor collar — a matching pom pon topped nautical beret — all in bonded Polyester knit.

Color: Navy/Red/White
Style T210 T2 - T4

SAILOR SUIT

And ready for Spring '71 — a sleeveless sailor collared tri-color, contour cut leg jumpsuit and matching long sleeved double breasted Eton jacket — all in Polyester bonded knit.

Color: Navy/Red/White
Style T259 T2 - T-4

The CHILDREN'S Shop

Cancer Crusade Business Head Announced

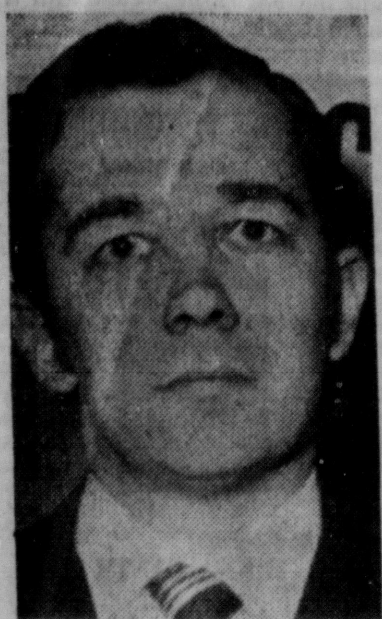

JOHN VENDLINSKI

John W. Vendlinski, Knollwood Village, has been named business chairman of the Pickaway County Cancer Society Crusade.

Vendlinski is a native of Bridgeport. He graduated from Bellaire St. John's High School and attended Wheeling College. He graduated from the University of Detroit, with a bachelors degree in chemical engineering.

He started with Du Pont in 1962 in Buffalo, N. Y., and was transferred to the Circleville Plant May 1965.

He is currently working as an engineer in the process group. He is a member of St. Joseph Catholic Church, Knights of Columbus, Columbus Diocesian Pastoral Council, served on the board of directors of Pickaway Country Club and is the immediate past president of that organization.

He is a past publicity chairman for the community fund drive and is a member of the local chapter of the American Institute of Chemical engineers.

He and his wife, Paula, are the parents of two daughters, Kristin, 4, and Michele, 1.

Records Are Important In 4-H Work

Records are an important part of 4-H. Members keep records in their project. They keep records of their activities and accomplishments.

Advisers keep an account of all members so they can have a basis for helping to determine a members' achievement.

The first reason for record keeping is that records are necessary in order to complete the 4-H project book. This is a partial fulfillment of the requirements to complete 4-H.

They have primary value to the 4-H member or to the person making the account. From a business viewpoint, the record may show the profit or loss. This is part of management of time, energy and money. The record is a yardstick to measure progress toward certain goals.

4-H records are more than an accurate account of the project. It is also keeping a record of other achievements such as demonstrations, being an officer, serving as committees, work done for the community and other activities. Record keeping is a part of "education for living."

A philosopher has expressed the idea in this statement: "Our purpose in life is not to get ahead of other people but to get ahead of ourselves." Record keeping is a part of our self discipline — a means of taking stock, or helping to take a look at ourselves and to make plans for improvement.

Learning to make record keeping a habit will be an asset for life.

UAW Members Ratify Contract At Toledo

TOLEDO, Ohio (AP) — Some 750 United Auto Workers Union members ratified Thursday a new three-year contract with the Devilbiss Co., a division of Champion Spark Plug, to end a three - week strike.

The new pact calls for a change within six months from a piece rate to an hourly rate of pay; continued cost of living adjustments: an additional paid holiday, and improvements in insurance and pension programs.

Everything In
POLE BARN
NEEDS
at
WRIGHT
LUMBER, INC.

Paris Skyline Changes; Not Necessarily All Good

By JOHN VINOCUR
....Associated Press Writer

PARIS (AP) — Against the background of the Eiffel Tower, Paris is building a riverfront skyline that may soon look a little bit like New York's East Side or Chicago's Lake Shore Drive.

There is mild criticism of the glass-box, high-rise architecture, but the real problem is that the new construction is the kind that pushes the middle class out of the city, dividing its core between rich and poor.

Twenty 32-story buildings are scheduled to be completed by 1974 just downriver from the Eiffel Tower. A couple are office buildings and two are apartment houses with limited salary residence requirements. French real estate promoters call the others "towers" —building where the average four-room apartment costs 400,000 francs, about $80,000.

There is no middle range. Studies for 2,660 apartments show that the buyer is expected to have monthly income exceeding $1,260. This means the executive class in France.

The press has virtually ignored the situation. The only sign of neighborhood resistance is a wall painted over to read "15th oui, 16th non"—a reference to the 15th Arrondissement, being turned into a high-rent district like the 16th Arrondissement, or borough, that faces it across the river.

Bernard Ducroix, spokesman for a city-backed corporation in charge of the rehabilitation project, was asked how the middle class was left out of a program that takes in roughly 75 acres of riverfront land. Of the two low-rent constructions, it was noted, one is near a heating plant and well away from any river view. The other is partly financed by the postal workers' fund; 80 of its 400 apartment units will be available to the average truck driver or factory worker.

"Al that is true," Ducroix said, "and in reference to the middle class that is the particular tragedy of these operations. But without the financing from the big real estate promoters we never would have been able to put in the low-rent housing and other facilities. It's regrettable that the middle class, people like me, didn't fit. But to tell you the truth as Paris stands now, I don't see any other area of new construction that is aimed at the middle class either."

How Weather Looks Today

OHIO WEATHER SUMMARY

COLUMBUS, Ohio (AP) — Following is the Ohio weather summary from the National Weather Service:

A cold front, associated with an intense low over the upper Mississippi Valley, was forecast to move into western Ohio this morning and continue east across the state today.

Showers will accompany the front, changing to snow flurries in the Northwest this afternoon and over the remainder of the state tonight. Flurries may continue Saturday.

Winds will be brisk today and Saturday, averaging 20 to 30 miles an hour.

Lows tonight will range from the mid 20s to lower 30s. Highs tomorrow will be in the 30s.

Highs Sunday — the first day of spring —will range from the 30s to lower 40.

FORECASTS

OHIO — Cloudy, windy and cooler with showers today, possibly mixed with snow northeast this afternoon. Highs from the mid 40s northwest to the upper 50s southeast. Cloudy, windy and colder with a chance of snow flurries tonight and Saturday. Lows tonight from the mid 20s to low 30s. Highs Saturday in the 30s.

CENTRAL, EAST CENTRAL, SOUTHEAST — Cloudy and windy with showers today. Highs from the upper 40s to the upper 50s. Cloudy windy and colder with a chance of snow flurries tonight and Saturday. Lows tonight from the upper 20s to the lower 30s. Highs Saturday in the mid to upper 30s.

WEST CENTRAL, SOUTHWEST — Cloudy, windy and cooler today with showers. Highs from the upper 40s to mid 50s. Cloudy windy and colder with a chance of snow flurries tonight and Saturday. Lows tonight in the upper 20s. Highs Saturday from the mid to upper 30s

A skilled Canadian Eskimo couple can build an igloo in less than an hour.

Pickaway County Has Youngest 4-H Club Member

Pickaway County has the youngest 4-H'er in the world. Miss Davis, 7 pounds 4 ounces, daughter of Mr. and Mrs. Kenneth Davis, 505 Plaza Drive, was the first baby born in Pickaway County during 4-H Week. The new baby has two sisters, Margaret and Kathleen at home.

Along with the honor the baby and family received, merchandise from local supporters of the 4-H program. A savings account is being opened at the Second National Bank in her name.

She will receive a photo from Schreiners, and a gift certificate from the Children's Shop. The family will be guests of L-K Restaurant.

The father gets a free haircut from Larry's Barber Shop. Lucy's Beauty Salon presented a gift certificate to the mother and Butch's Jewelry presented a gift certificate to both the mother and baby.

P-S-S-S-T

WE'RE DEALIN'
ON THE 71's
CHEVROLET MONTE CARLO
CHEVELLE CAMARO
NOVA VEGA
WAGONS TRUCKS
OK USED CARS OK
MAKE US AN OFFER
ON THE CHEVY OF YOUR CHOICE
HARDEN CHEVROLET
SALES DEPT. OPEN TILL 8:00 P.M.
MON. - WED. - THURS. - FRI.
TUES. — 9:00 P.M.

WORK AND PLAY TOGETHER
The Youth Can Join . . . The Grownups Can Be
Advisors . . . Make the Best Better . . . Join 4-H
CIRCLEVILLE
OIL CO.
CITGO

Pride Of Ownership Essential To 4-H Work

Pride of ownership is essential to good 4-H project work. To receive the most value from his experience, a member shoud be responsible for the money, time, effort, materials and equipment needed to complete his project.

Advisers should see that ownership is established and that the work on the project is done by the member.

More than 130 different 4-H projects have been developed and are offered to young people of Ohio to consider. These are the result of gradual development over a period of more than 25 years. Most have survived the test of interest and usefulness to young people few are newcomers. These projects are from steers to dogs, automobiles to lawnmowers, and dressmaking to tote bags.

Young people vary in their individual capacities, interests, needs, and environment. When a member selects a project that meets his interests and needs, he has a better chance to enjoy a satisfying, useful experience in 4-H.

Often, several different projects are represented in a club. The reasons for this are the interests of the various members and the varying opportunities at home, both of which must be considered. However, when many projects are presented, it is very difficult to provide effective teaching of subject matter at club meetings. It is strongly recommended that clubs reduce the number of projects to those that can be effectively taught in club meetings — or obtain assistant advisors to help with certain projects.

Recognition through awards for the completion of projects is a common practice in 4-H club work. In proper balance it is a stimulating method and appreciated by the 4-H club members. Material awards given in Ohio, in order of frequency, are: ribbons, pins, merchandise and trips.

A 4-H club member can start in a project and progress toward advanced projects for older young people. For example: A club member can start with a dairy calf project, then dairy heifer and dairy cow, and work up to a dairy herd project, which is for older boys. A girl can start in clothing with "Top to Toe" and work up to "Tailored Clothes" and "Complete Costume" which are projects for the older girls. This is true with all of the 4-H projects.

Use The Classifieds

SUPER X drug stores

PRESCRIPTION SAVINGS
We honestly believe we have the lowest prescription prices in town. We invite you to compare our prices. Bring your next prescription in for pricing at no obligation and
YOU'LL SEE . . . YOU'LL SAVE AT SUPER-X!
219 Lancaster Pike Next to Kroger
474-7596

WE'VE GOT 'EM
HOT PANTS!
CHARM-IN
119 E. Main St. — 474-8025

DAY IN

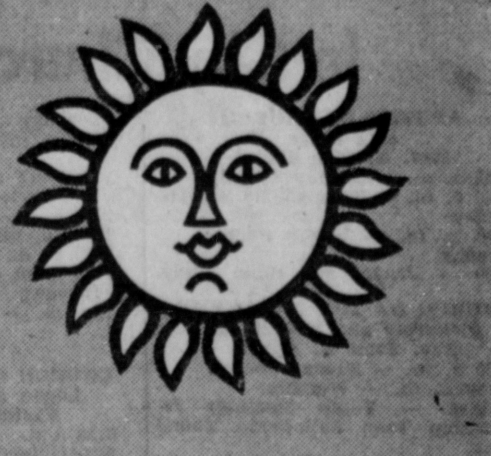

DAY OUT
INTEREST

PASSBOOK SAVINGS
5% per year
Paid and
Compounded Quarterly

Now you can deposit money in an Equitable Federal passbook account **any** day of the month, and you start earning interest that same day. We've tossed out the old-fashioned save-by-the-10th idea. Now you can save out of your **second** paycheck of the month, and we'll add interest every day.

And Equitable pays you interest to day withdrawn! Under the old way, you waited until the end of the quarter to withdraw any money, because otherwise you earned no interest on those dollars. Now you don't have to wait. You can leave your money on deposit for one day, one week, one month . . . whatever **you** decide . . . and you earn full interest for every day we have your money. You never lose interest at Equitable Federal.

Save today . . . start earning today!

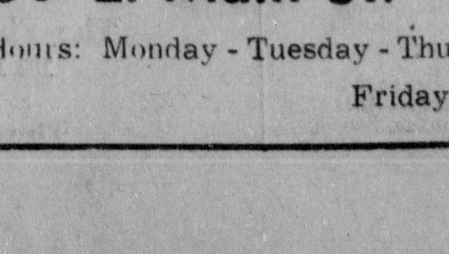

EQUITABLE
FEDERAL SAVINGS
AND LOAN ASSOCIATION
SOUTH OF THE FOUNTAIN SQUARE · LANCASTER, OHIO
159 E. Main St. Circleville Phone 474-2911
Hours: Monday - Tuesday - Thursday 9 a.m. - 4 p.m. Wednesday and Saturday 9 a.m. - 12 noon
Friday 9 a.m. - 2:30 p.m. and 4 p.m. - 7 p.m.

Cancer Crusade Business Head Announced

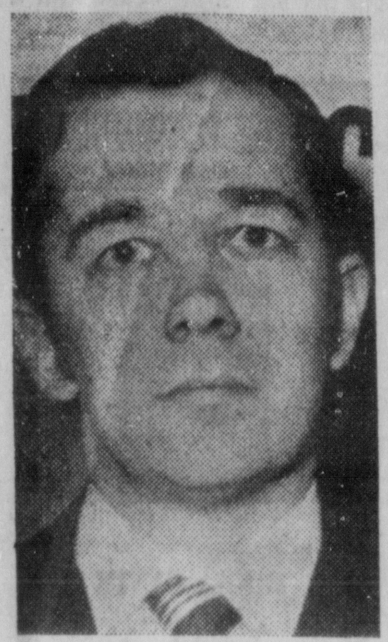

JOHN VENDLINSKI

John W. Vendlinski, Knollwood Village, has been named business chairman of the Pickaway County Cancer Society Crusade.

Vendlinski is a native of Bridgeport. He graduated from Bellaire St. John's High School and attended Wheeling College. He graduated from the University of Detroit, with a bachelors degree in chemical engineering.

He started with Du Pont in 1962 in Buffalo, N. Y., and was transferred to the Circleville Plant May 1965.

He is currently working as an engineer in the process group. He is a member of St. Joseph Catholic Church, Knights of Columbus, Columbus Diocesian Pastoral Council, served on the board of directors of Pickaway Country Club and is the immediate past president of that organization.

He is a past publicity chairman for the community fund drive and is a member of the local chapter of the American Institute of Chemical engineers.

He and his wife, Paula, are the parents of two daughters, Kristin, 4, and Michele, 1.

Records Are Important In 4-H Work

Records are an important part of 4-H. Members keep records in their project. They keep records of their activities and accomplishments.

Advisers keep an account of all members so they can have a basis for helping to determine a members' achievement.

The first reason for record keeping is that records are necessary in order to complete the 4-H project book. This is a partial fulfillment of the requirements to complete 4-H.

They have primary value to the 4-H member or to the person making the account. From a business viewpoint, the record may show the profit or loss. This is part of management of time, energy and money. The record is a yardstick to measure progress toward certain goals.

4-H records are more than an accurate account of the project. It is also keeping a record of other achievements such as demonstrations, being an officer, serving as committees, work done for the community and other activities. Record keeping is a part of "education for living."

A philosopher has expressed the idea in this statement: "Our purpose in life is not to get ahead of other people but to get ahead of ourselves." Record keeping is a part of our self discipline — a means of taking stock, or helping to take a look at ourselves and to make plans for improvement.

Learning to make record keeping a habit will be an asset for life.

UAW Members Ratify Contract At Toledo

TOLEDO, Ohio (AP) — Some 750 United Auto Workers Union members ratified Thursday a new three-year contract with the Devilbiss Co., a division of Champion Spark Plug, to end a three - week strike.

The new pact calls for a change within six months from a piece rate to an hourly rate of pay; continued cost of living adjustments: an additional paid holiday, and improvements in insurance and pension programs.

Everything In
POLE BARN
NEEDS
at
WRIGHT
LUMBER, INC.

Paris Skyline Changes; Not Necessarily All Good

By JOHN VINOCUR
Associated Press Writer

PARIS (AP) — Against the background of the Eiffel Tower, Paris is building a riverfront skyline that may soon look a little bit like New York's East Side or Chicago's Lake Shore Drive.

There is mild criticism of the glass - box, high-rise architecture, but the real problem is that the new construction is the kind that pushes the middle class out of the city, dividing its core between rich and poor.

Twenty 32-story buildings are scheduled to be completed by 1974 just downriver from the Eiffel Tower. A couple are office buildings and two are apartment houses with limited salary residence requirements. French real estate promoters call the others "towers" —building where the average four-room apartment costs 400,000 francs, about $80,000.

There is no middle range. Studies for 2,660 apartments show that the buyer is expected to have monthly income exceeding $1,260. This means the executive class in France.

The press has virtually ignored the situation. The only sign of neighborhood resistance is a wall painted over to read "15th oui, 16th non"—a reference to the 15th Arrondissement, being turned into a high-rent district like the 16th Arrondissement, or borough, that faces it across the river.

Bernard Ducroix, spokesman for a city-backed corporation in charge of the rehabilitation project, was asked how the middle class was left out of a program that takes in roughly 75 acres of riverfront land. Of the two low-rent constructions, it was noted, one is near a heating plant and well away from any river view. The other is partly financed by the postal workers' fund; 80 of its 400 apartment units will be available to the average truck driver or factory worker.

"Al that is true," Ducroix said, "and in reference to the middle class that is the particular tragedy of these operations. But without the financing from the big real estate promoters we never would have been able to put in the low-rent housing and other facilities. It's regrettable that the middle class, people like me, didn't fit. But to tell you the truth as Paris stands now, I don't see any other area of new construction that is aimed at the middle class either."

How Weather Looks Today

OHIO WEATHER SUMMARY

COLUMBUS, Ohio (AP) — Following is the Ohio weather summary from the National Weather Service:

A cold front, associated with an intense low over the upper Mississippi Valley, was forecast to move into western Ohio this morning and continue east across the state today.

Showers will accompany the front, changing to snow flurries in the Northwest this afternoon and over the remainder of the state tonight. Flurries may continue Saturday.

Winds will be brisk today and Saturday, averaging 20 to 30 miles an hour.

Lows tonight will range from the mid 20s to lower 30s. Highs tomorrow will be in the 30s.

Highs Sunday — the first day of spring —will range from the 30s to lower 40.

FORECASTS

OHIO — Cloudy, windy and cooler with showers today, possibly mixed with snow northeast this afternoon. Highs from the mid 40s northwest to the upper 50s southeast. Cloudy, windy and colder with a chance of snow flurries tonight and Saturday. Lows tonight from the mid 20s to low 30s. Highs Saturday in the 30s.

CENTRAL, EAST CENTRAL, SOUTHEAST — Cloudy and windy with showers today. Highs from the upper 40s to the upper 50s. Cloudy windy and colder with a chance of snow flurries tonight and Saturday. Lows tonight from the upper 20s to the lower 30s. Highs Saturday in the mid to upper 30s.

WEST CENTRAL, SOUTHWEST — Cloudy, windy and cooler today with showers. Highs from the upper 40s to mid 50s. Cloudy windy and colder with a chance of snow flurries tonight and Saturday. Lows tonight in the upper 20s. Highs Saturday from the mid to upper 30s

A skilled Canadian Eskimo couple can build an igloo in less than an hour.

Pickaway County Has Youngest 4-H Club Member

Pickaway County has the youngest 4-H'er in the world. Miss Davis, 7 pounds 4 ounces, daughter of Mr. and Mrs. Kenneth Davis, 505 Plaza Drive, was the first baby born in Pickaway County during 4-H Week. The new baby has two sisters, Margaret and Kathleen at home.

Along with the honor the baby and family received, merchandise from local supporters of the 4-H program. A savings account is being opened at the Second National Bank in her name.

She will receive a photo from Schreiners, and a gift certificate from the Children's Shop. The family will be guests of L-K Restaurant.

The father gets a free haircut from Larry's Barber Shop. Lucy's Beauty Salon presented a gift certificate to the mother and Butch's Jewelry presented a gift certificate to both the mother and baby.

P-S-S-S-T

WE'RE DEALIN'
ON THE 71's
CHEVROLET MONTE CARLO
CHEVELLE CAMARO
NOVA VEGA
WAGONS TRUCKS
OK USED CARS OK
MAKE US AN OFFER
ON THE CHEVY OF YOUR CHOICE
HARDEN CHEVROLET
SALES DEPT. OPEN TILL 8:00 P.M.
MON. - WED. - THURS. - FRI.
TUES. — 9:00 P.M.

Pride Of Ownership Essential To 4-H Work

Pride of ownership is essential to good 4-H project work. To receive the most value from his experience, a member shoud be responsible for the money, time, effort, materials and equipment needed to complete his project.

Advisers should see that ownership is established and that the work on the project is done by the member.

More than 130 different 4-H projects have been developed and are offered to young people of Ohio to consider. These are the result of gradual development over a period of more than 25 years. Most have survived the test of interest and usefulness to young people few are newcomers. These projects are from steers to dogs, automobiles to lawnmowers, and dressmaking to tote bags.

Young people vary in their individual capacities, interests, needs, and environment. When a member selects a project that meets his interests and needs, he has a better chance to enjoy a satisfying, useful experience in 4-H.

Often, several different projects are represented in a club. The reasons for this are the interests of the various members and the varying opportunities at home, both of which must be considered. However, when many projects are presented, it is very difficult to provide effective teaching of subject matter at club meetings. It is strongly recommended that clubs reduce the number of projects to those that can be effectively taught in club meetings — or obtain assistant advisors to help with certain projects.

Recognition through awards for the completion of projects is a common practice in 4-H club work. In proper balance it is a stimulating method and appreciated by the 4-H club members. Material awards given in Ohio, in order of frequency, are: ribbons, pins, merchandise and trips.

A 4-H club member can start in a project and progress toward advanced projects for older young people. For example: A club member can start with a dairy calf project, then dairy heifer and dairy cow, and work up to a dairy herd project, which is for older boys. A girl can start in clothing with "Top to Toe" and work up to "Tailored Clothes" and "Complete Costume" which are projects for the older girls. This is true with all of the 4-H projects.

Use The Classifieds

SUPER X drug stores

PRESCRIPTION SAVINGS
We honestly believe we have the lowest prescription prices in town. We invite you to compare our prices. Bring your next prescription in for pricing at no obligation and
YOU'LL SEE . . . YOU'LL SAVE AT SUPER-X!
219 Lancaster Pike Next to Kroger
474-7596

WE'VE GOT 'EM
HOT PANTS!
CHARM-IN
119 E. Main St. — 474-8025

WORK AND PLAY TOGETHER
The Youth Can Join . . . The Grownups Can Be Advisors . . . Make the Best Better . . . Join 4-H
CIRCLEVILLE OIL CO.
CITGO

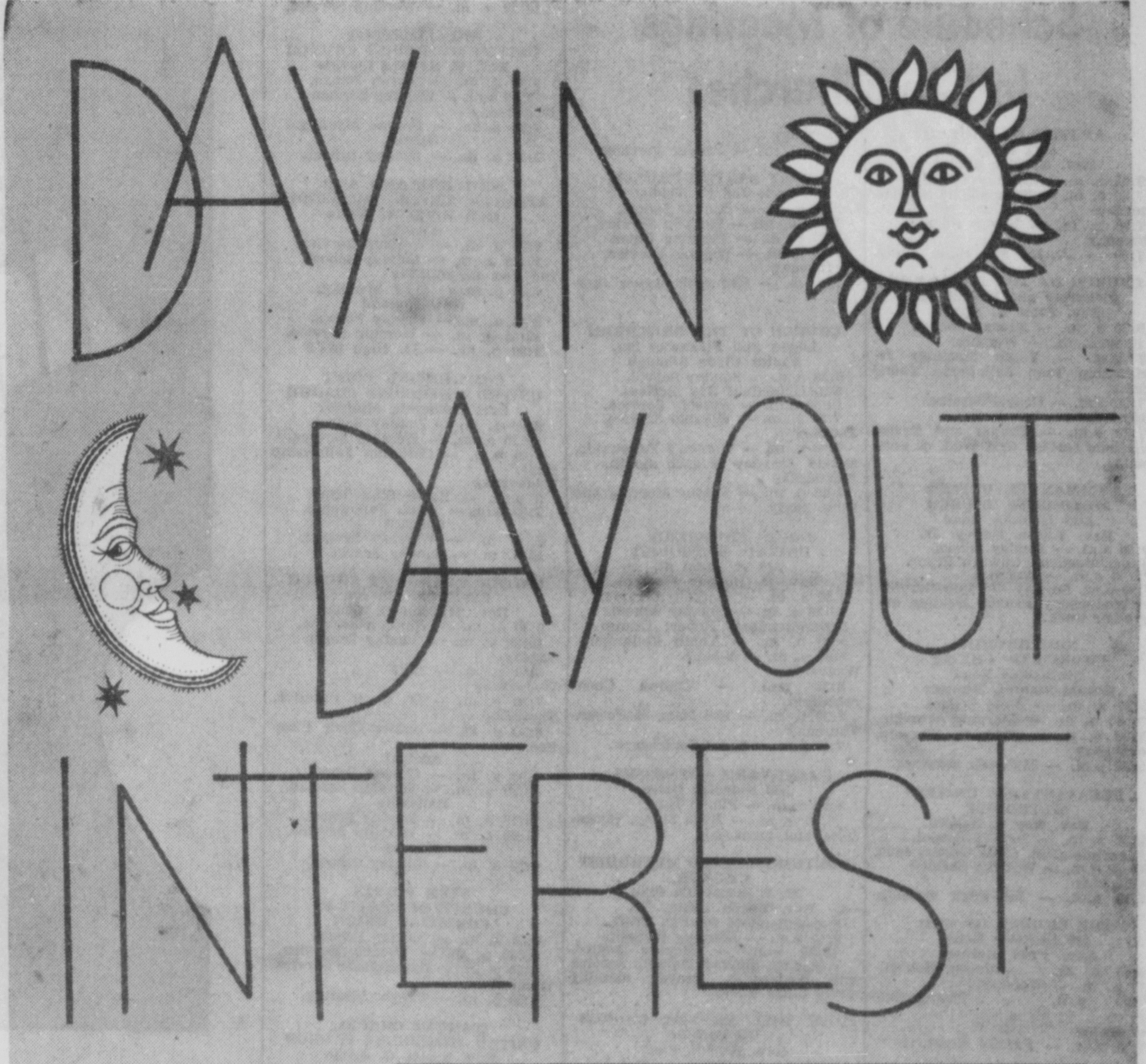

PASSBOOK SAVINGS
5% per year
Paid and Compounded Quarterly

Now you can deposit money in an Equitable Federal passbook account any day of the month, and you start earning interest that same day. We've tossed out the old-fashioned save-by-the-10th idea. Now you can save out of your second paycheck of the month, and we'll add interest every day.

And Equitable pays you interest to day withdrawn! Under the old way, you waited until the end of the quarter to withdraw any money, because otherwise you earned no interest on those dollars. Now you don't have to wait. You can leave your money on deposit for one day, one week, one month . . . whatever you decide . . . and you earn full interest for every day we have your money. You never lose interest at Equitable Federal.

Save today . . . start earning today!

EQUITABLE
FEDERAL SAVINGS
AND LOAN ASSOCIATION
SOUTH OF THE FOUNTAIN SQUARE · LANCASTER, OHIO
159 E. Main St. Circleville Phone 474-2911
Hours: Monday - Tuesday - Thursday 9 a.m. - 4 p.m. Wednesday and Saturday 9 a.m. - 12 noon
Friday 9 a.m. - 2:30 p.m. and 4 p.m. - 7 p.m.

County Churches

ASHVILLE ZION UNITED METHODIST CHURCH
Rev. John Currens
9:15 a. m. — Worship Service
10:15 a.m. —Sunday School. Steve Cook, Superintendent.
6 p. m. — Youth Fellowship.
Wednesday
7:15 p. m. — Prayer Meeting.
8:15 p. m. Choir Rehearsal.
Scioto Chapel
9:45 a. m. — Sunday School.
10:40 a. m. — Worship Service
6:30 p. m. — Youth Fellowship

ASHVILLE UNITED METHODIST CHARGE
Rev. John W. Glick
9:15 a.m. — Worship.
10:20 a.m. — Church School. Lowell Rader, Superintendent.
2nd and 4th Sundays
7:30 p.m. — Evening Worship.
6:00 p.m. — MYF.
Wednesday
Choir practice — Junior Choir, 6:30 p.m., Senior Choir, 7:30 p.m.
2nd Wednesday
8 p.m. — WSCS.
Thursday
8 p.m. — Bible Study.

Hedges Chapel
9:30 a.m. — Church School.
10:30 a.m. — Worship. William Six, Superintendent.
7:30 p.m. — Evening Service.
1st and 3rd Sundays
7:30 p.m. — Evening Worship.
2nd and 4th Sundays
6:30 p.m. — MYF.
Wednesday
7:45 p.m. — Senior Choir practice.
Friday
Junior Choir, after school.
1st Thursday
2 p.m. — WSCS.
Last Friday
8 p. m. — Booster Class.
2nd Saturday
8 p. m. — Christ's Grown Circle Class

FIRST ENGLISH LUTHERAN CHURCH
Rev. Robert L. Micnelfelder
Ashville
9:15 a. m. — Worship Service.
10:30 a. m. — Sunday School.

METHODIST CHURCH SOUTH BLOOMFIELD CHARGE
Rev. Ronald L. Chrisley
South Bloomfield
9 a.m. — Worship service.
10 a m. — Church School.
Shadeville
9:30 a.m. — Church School.
10 a.m. — Worship Service.
Lockbourne
10 a.m. — Church School.
11 a.m. — Worship Service.

LAURELVILLE FIRST CHURCH OF GOD
Rev. Lynn E. Summers
9:30 a.m. — Worship Service.
9:30 a.m. — Junior Church
7:30 p.m. — Evening Worship Service.
Wednesday
7:30 p.m. — Prayer Meeting.
1st Thursday
Women's Missionary Society.
2nd Thursday
Homebuilders Class Meeting.
3rd Thursday
Youth Fellowship.

MORRIS CHAPEL UNITED METHODIST CHURCH
Rev. L. S. Metzler
9:30 a m. — Sunday School.
10:30 a. m. — Worship Service.
7:30 p.m. — Worship service.
Wednesday
8 p. m. —Prayer Meeting.

DRESBACH UNITED METHODIST CHURCH
9:30 a.m. — Worship Service.
10:30 a.m. — Sunday School.

DERBY UNITED METHODIST CHARGE
Rev. Lillian M. Wright
Derby
9:30 a. m. — Worship Service.
10:30 a. m. — Sunday School.
Five Points
9:30 a. m. — Sunday School.
10:30 a.m. — Worship Service.

RINGGOLD UNITED METHODIST CHURCH
(Route 188 East 6 miles)
Rev. Don C. Makarius
9:30 a. m. — Sunday School.
10:45 a. m. — Worship Service.
7:30 p. m. — Evangelistic Service.
Wednesday
8 p.m. — Prayer Service and Bible Study.

KINGSTON REGULAR ENTERPRISE BAPTIST
James Vanover, Pastor
7:30 p. m. — Sunday Service.
Saturday
7:30 p. m. — Worship Service.
1st Sunday
2 p. m. — Song Festival.

DARBYVILLE NAZARENE CHURCH
Rev. Lawrence Martindale
9:30 a. m. — Sunday School.
10:30 a. m. — Worship Service.
6:45 p. m. — NYPS Service.
7:30 p. m. — Evangelistic Service.
Wednesday
7:30 p. m. — Prayer Meeting.

ST. PAUL EVANGELICAL LUTHERAN
Ashville
Rev. H. E. Giese
9:30 a. m. — Combined Service.
9 a. m — Sunday School.
10 a. m. — Worship Service.
1st Wednesday
2 p. m. — Deborah Circle.
2nd Wednesday
8 p. m. — Dorcas Circle.
3rd Wednesday
8 p. m. — Lutheran Brotherhood.
4th Wednesday
8 p. m. — Church Vestry.
2nd Saturday
2 p. m. — Junior Lutherans.
2nd Sunday
7:30 p. m. — Luther League.

PRESBYTERIAN CHURCH KINGSTON
Rev. Wayne D. Wardwell
10 a. m. — Sunday School.
11 a. m. — Worship Service.
Whisler
9:30 a. m. — Worship Service.
10:30 a. m. — Sunday School.

WILLIAMSPORT CHURCH OF CHRIST IN CHRISTIAN UNION
Rev. Bill Tolbert
9:30 a. m. — Sunday School.
10:30 a. m. — Worship Service.
6:30 p. m. — Young Peoples Service.
7:30 p.m. — Evangelistic Prayer Meeting.

TARLTON PRESBYTERIAN CHURCH
Rev. James Steel
9:30 a. m. — Sunday School.
10:30 a. m. — Worship Service.

STOUTSVILLE CHARGE UNITED METHODIST CHURCH
Rev. Charles Hemming
St. John
9:30 a. m. — Sunday School.
Howard Huston, superintendent.
Fairview
9:30 a. m. — Worship Service.
10:30 a. m. — Sunday School.
Carl Azbell, superintendent.
Wednesday
8 p. m. — Prayer Meeting.
Lucille Wilson, leader.

St. Paul
2 miles south of Stoutsville -Oakland Road
9:30 a. m. — Sunday School.
R. Frank Lands Jr., superintendent.
10:30 a. m. — Worship Service.

WILLIAMSPORT UNITED METHODIST CHURCH
Rev. C. Edward Linville
9:30 a. m. — Church School.
10:45 a.m. — Worship Service.
Wednesday
7:30 p. m. — Prayer Meeting.
Hebron
9:30 a. m. — Sunday School.

NEW HOLLAND AND ATLANTA UNITED METHODIST
Rev. Frank A. White
Atlanta
9:30 a. m. — Worship Service.
10:30 a. m. — Sunday School.
2nd and 4th Monday
7:30 p. m. — MYF Meeting.
New Holland
9:45 a. m. — Sunday School.
10:45 a. m. — Worship Service.
5:30 p. m. — Jr. High MYF

COMMERCIAL POINT UNITED METHODIST CHARGE
Carl Wetherell, Minister
9:30 a. m. — Sunday School.
10:30 a. m. — Worship Service.
7:30 p.m. — Christian Fellowship Hour.
Wednesday
3 p.m. — Youth Sing Time.
7:30 p.m. — Youth Fellowship.
Concord
9 a. m. — Worship Service.
10 a. m. — Sunday School.

UNITED METHODIST CHURCH
Laurelville Charge
Rev. William O. Cook
9:30 a. m. — Worship Service.
10:30 a. m. — Sunday School.
Sunday
6:30 p. m. — MYF
Wednesday
7:30 p. m. — Sr. Choir Practice.
Thursday
6:30 p. m. — Junior Choir Practice.
Adelphi
9:30 a. m. — Church School.
10:30 a. m. — Worship Service.
Hallsville
10:15 a. m — Sunday School.
11:30 a. m. — Worship Service.
Haynes
9:30 a. m. — Sunday School.

FIVE POINTS CHURCH OF CHRIST IN CHRISTIAN UNION
9:30 a. m. — Sunday School.
10:30 a. m. — Worship Service.
7:30 p. m. — Evangelistic Service.
Wednesday
7:30 p. m. — Prayer Meeting.

EMMETT CHAPEL UNITED METHODIST CHURCH
Rev. Foster H. Jenne
1 mile south of Circleville
Logan Elm Village
9:15 a.m. — Sunday School.
Steve Drew, Superintendent.
10:30 a.m. — Worship Service.
7:15 p.m. — Worship Service.
Tuesday
7:30 p.m. — Bible Study
Wednesday
7:30 p. m. — Senior Choir Practice.

TRINITY LUTHERAN CHURCH STOUTSVILLE
Rev. Harold H. Zeitlow
9:15 a. m. — Worship Service.
10:15 a. m. — Church School.

TARLTON UNITED METHODIST CHURCH
Rev. Donald Cummans
Tarlton
9:30 a. m. — Worship Service.
10:30 a. m. — Church School.
Wednesday
7:30 p. m. — Bible Study and Prayer Service.
7:30 p. m. — Bible Study and
South Perry
9:30 a. m. — Church School.
11 a.m. — Worship Service.
Thursday
9:30 a. m. — Worship Service.
Prayer Service.

WILLIAMSPORT PILGRIM HOLINESS
Rev. William Salley
9:30 a. m. — Sunday School.
10:30 a. m. — Worship Service.
7 p. m. — Young Peoples Service.
Wednesday
7:30 p. m. — Evangelistic Service.

Stoutsville Heidelburg United Church of Christ
Rev. Reinald Olson
Rev. Robert Barrie
9:30 a.m. — Sunday School.
10:45 a.m. — Worship Service.

KINGSTON PENTACOSTAL CHURCH
Rev. James Justice
10 a. m. — Sunday School.
6:30 p. m. — Young Peoples Service.
7:45 p. m. — Evangelistic Service.
Wednesday
7:45 p. m. — Prayer Service.

MILLPORT COMMUNITY CHAPEL
Rev. Ervin Kirk
9:30 a. m. — Sunday School.
10:45 a. m. — Worship Service.
7 p. m. — Evangelistic Service.
Wednesday
7:30 p. m. — Prayer Meeting.

JEFFERSON CHRISTIAN UNION
Rev. Roy Heimbach
9:30 a. m. —Sunday School.
10:30 a. m. — Morning Worship.
6:30 p. m. — Youth Service.
7:30 p. m. — Evening Service.
Wednesday
7:30 p. m. — Mid Week Service.

ST. JACOB'S LUTHERAN CHURCH TARLTON
Rev. Harold H. Zietlow
9:45 a. m. — Sunday School.
10:45 a. m. — Worship Service.

SALTCREEK VALLEY COMMUNITY CHURCH
9:30 a. m. — Sunday School.
10:30 a. m. — Worship Service.
7:30 p.m. — Prayer Meeting.
Wednesday
7:30 p. m. — Evangelistic Service.

PHERSON CHURCH OF CHRIST IN CHRISTIAN UNION
Rev. Palmer Neumeister
9:30 a. m. — Sunday School.
10:45 a. m. — Worship Service.
7:30 p. m. — Evangelistic Service.
Wednesday
7:30 p. m. — Prayer Meeting.

KINGSTON CHURCH OF THE NAZARENE
Rev. Donald E. Hill
9:30 a. m. — Sunday School.
10:30 a. m. — Worship Service.
6:45 p. m. — Young People's
7:30 p. m. — Evangelistic Service.
Wednesday
7:30 p. m. — Prayer Meeting.

DUVALL COMMUNITY CHURCH
10:15 a. m. — Sunday School.
10:30 a. m. — Worship Service.

ASHVILLE FIRST BAPTIST CHURCH
Rev. Jim Fletcher
9:30 a.m. — Sunday School.
10:30 a.m. — Morning Worship.
6:30 p.m. — Training Union.
7:30 p.m. — Evening Worship.
7:30 p.m. — Prayer Meeting.
Wednesday

YELLOWBUD UNITED METHODIST
Rev. J. A. Mathias
9:30 a.m. — Worship Service.
10:30 a.m. — Sunday School.

DARBYVILLE COMMUNITY CHURCH
Kenneth Campbell
9:30 a. m. — Sunday School.
10:30 a. m. — Worship Service.
7:30 p. m. — Evangelistic Service.
Thursday
7:30 p. m. — Prayer Meeting.

CAMPUS CHURCH OF CHRIST IN CHRISTIAN UNION
Lancaster Pike
Rev. Louis Rold
9:30 a. m. — Sunday School.
Superintendant Clyde Steele.
10:30 a. m. — Morning Worship.
6:30 p. m — ECY
7:30 p. m. — Evening Worship Service.
Wednesday
7:30 p. m. — Mid-week prayer service.

TARLTON Church of The Bible Convenant
10 a. m. — Sunday School.
10:45 a.m. — Worship Service.
7 p.m. — Youth Service
7:30 p. m. — Evangelistic Service.
Wednesday
7:30 p. m. — Prayer and Bible Study.
Saturday
8 p.m. — Intercessory Prayer Meeting.
7:30 p. m. — Mid-week Service.

LAUREL HILLS UNITED METHODIST CHURCH
Rev. Francis Huber
9:30 a. m. — Adult Worship Service.
9:30 a. m. — Children's Unified Service
10:30 a. m. — Adult Sunday School
7 p.m. — Youth Fellowship.
7:30 p.m. — Evening Service.
Tuesday
7:30 p.m. — Choir Practice.
Wednesday
7:30 p. m. — Prayer meeting.
Thursday
8 a. m. to 6 p. m. — Intercessory prayer.
First Thursday
7:30 p.m. — Administrative Board.
Second Thursday
7:30 p.m. — W.S.C.S.

KINGSTON CHURCH OF CHRIST IN CHRISTIAN UNION
REV. Paul Greathouse
9:30 a. m. — Sunday School.
6:30 p. m. — Young Peoples Meeting.
7:30 p. m. — Worship Service.
Thursday
8 p. m. — Prayer Meeting.

LAURELVILLE TABERNACLE
Rev. Henry C. Adams
7:30 p.m. —Worship Service.
Thursday
7:30 p.m. — Prayer Meeting.
Saturday
7:30 p.m. — Evangelistic Service.

ADELPHI COMMUNITY CHURCH
Rev. Lyle Bainter
9:30 a.m. — Sunday School.
10:30 a.m — Worship Service.
7:30 p.m. — Worship Service.
Thursday
7:30 p.m. — Prayer Meeting.

DELIVERANCE TEMPLE
Route 23 South
Rev. E. F. Adkins
Sunday
11 a.m. — Sunday School.
7:45 p.m. — Evening Worship Service.
Tuesday
7:45 p.m. — Prayer Service.
Saturday
7:45 p.m. — Deliverance Service.

LITTLE WALNUT CHAPEL
Little Walnut
Rev. Garfield Booth
Second Sunday
11 a.m. — Worship service.
7 p.m. — Mid-Week Prayer Service.
Second Saturday
7:30 p.m .— Worship Service.
Wednesday
7:30 p.m. — Prayer Service.

SOUTHWEST CHURCH OF THE NAZARENE
Rev. Steven J. Feazel
Ballah Road, across from Clark Lakes
Sunday
9:30 a.m. — Sunday School.
10:40 a.m. — Morning Worship.
6:00 p.m. — Worship Service.
Wednesday
7:30 p.m. — Worship Service.

CLARKSBURG CHURCH OF CHRIST IN CHRISTIAN UNION
Rev. Charles Skellett
9:45 a. m. — Sunday School.
10:45 a. m. — Church Service.
6:45 p. m. — Youth Fellowship.
7:30 p. m. — Worship Service.
Wednesday
7:30 p. m. — Prayer Meeting.

MT. PLEASANT UNITED METHODIST CHURCH
Rev. Ed Linville
8:30 a.m. — Worship Service.
9:30 a.m. — Church School.
Thursday
7:30 p.m. — Bible Study.

Pocket Veto Under Attack

WASHINGTON (AP) — House Judiciary Committee Chairman Emanuel Celler, D-N.Y., and the ranking Republican on the committee, William McCulloch of Ohio, jointly introduced a bill Thursday to prevent pocket vetoes by the President.

They said the controversial method of vetoing measures without returning them to Congress was contrary to the intent of the Constitution.

President Nixon used the pocket veto last year to kill a bill authorizing $225 million to train family doctors.

Nixon refused to sign the bill during a brief Christmas recess of Congress and declared it dead. If Congress had been in session, he could have killed it only by an outright veto, which would have been subject to an override by a two-thirds vote of both houses of Congress.

Under the Constitution, a bill passed by Congress because law 10 days later, excepting Sundays, unless the President vetoes it outright or unless Congress has adjourned, preventing the President from returning the bill as he would with a formal veto.

POSTAGE PERSONALITIES
By Kekic & Hansen
Mar. 19

Birthday of
MINNA CANTH
1844 - 1897
Finnish Writer
Dramatist

Schedule of Meetings In City Churches

APOSTOLIC CHURCH
Eva Drive
Rev. E. Glen James
9:45 a. m. — Sunday School.
7:30 p. m. — Evangelistic Service.
Tuesday
7:30 p. m. — Young People.
Thursday
7:30 — Prayer and Bible Study.

CHURCH OF THE NAZARENE
Pickaway and Walnut Sts.
Rev. John W. Deanis
9:30 a. m. — Sunday School.
10:30 a. m. — Worship.
7 p.m. — Youth Meetings Jr. Fellowship Teen Fellowship Young Adults.
7:30 p.m. — Gospel Service.
Wednesday
7:30 p.m. — Prayer and Praise (Missions service first Wed. of each month).

EMMANUEL UNITED METHODIST CHURCH
1015 Georgia Road
Rev. Liston Halley Jr.
9:30 a.m. — Sunday School.
Superintendent, Howard Pryor.
10:30 a.m. — Worship.
7:30 p.m. Sunday Worship Service and Wednesday Prayer Meeting every other week.

NORTHRIDGE CHURCH OF CHRIST
Northridge Road
Gerald Stemm, Minister
9:30 a. m. — Bible School.
10:30 a. m. — Morning Worship.
7:30 p. m. — Evening Worship.
Wednesday
7:30 p.m. — Midweek Services.

PLEASANTVIEW UNITED METHODIST
Rev. Roy C. Osborn
9:30 a. m. — Sunday School.
Superintendent, Gene Gildersleeve.
10:30 a.m. — Worship Service
Wednesday
7:30 p.m. — Mid-week worship.

THE CHURCH OF GOD
400 Nicholas Drive
Rev. Fred Mercer
9:45 a. m. —Sunday School.
11 a. m. — Worship.
7:00 p.m. — Evangelistic service.
Wednesday
7:30 p.m. — Family Night.

CHURCH OF CHRIST
N. Court St.
Roger Massie, Minister
9:45 a. m. — Sunday School.
10:30 a. m. — Worship Service.
7 p. m. — Worship Service.
Tuesday
7 p. m. — Bible Study.

TRINITY LUTHERAN CHURCH
149 E. Mound St.
Rev. Carl G. Zehner
8:30 a.m. — Worship Service.
9:30 a.m. — Sunday School.
10:45 a.m. — Worship Service.
Wednesday
3:15 p.m. — Chimes Choir rehearsal.
6:30 p.m. Crusader Choir rehearsal.
7:30 p.m. — Mid-Week Lenten Service followed by Adult Choir Practice.
Thursday
7 p.m. — Youth Choir rehearsal.
Holy Communion first Sunday in each month.
Nursery service provided.

RAY AVENUE MISSION
Ray Ave.
9:30 a.m. — Sunday School.
10:30 a.m. — Morning Worship.
6:45 p.m. — Youth Service.
7:30 p.m. — Evangelistic Service.
Wednesday
7w:30 p.m. — Prayer Service with Missionary service the last Wedn esday of each month.

JESUS CHRIST SALVATION REVIVAL CENTER
Paul Christian, Pastor
Tuesday, Thursday and Saturday
7:30 p. m. — Services.

FIRST FREEWILL BAPTIST CHURCH
225 Moats Drive
Rev. Charles E. Wright
10 a. m. — Sunday School.
11 a. m. — Worship Service.
7:30 p. m. — Evening Worship.

CALVARY UNITED METHODIST CHURCH
Mill and Washington Sts.
Rev. Roy Osborne
9 a. m. — Worship Service.
10 a.m. — Sunday School, Superintendent, Terry Agin.
Wednesday
7:30 p.m. — Prayer and Bible Study.
8:30 p.m. — Choir practice.
Saturday
2 p.m. — Children's Choir practice.

ST. JOSEPH CATHOLIC CHURCH
134 W. Mound St.
Msgr. George Buchmann
6:45 a. m. — Mass
8 a. m. — Mass
10:15 a. m. — Mass
Weekdays
Regular Masses as scheduled in parish bulletin.
Saturday
4:30 to 5:30 p. m. and 7 to 8:30 p. m. — Confessions, and as otherwise announced.

THE WESLEYAN CHURCH
Rev. Alonzo Hill
9:30 a. m. — Sunday School.
10:30 a. m. — Worship Service.
7:30 p. m. — Evangelistic Service.
Thursday
7:30 p. m. — Mid-week service.
Wednesday
7:30 p. m. — Prayer meeting.

FIRST BAPTIST CHURCH
Rev. Joe P. Weldon
9:30 a. m. — Sunday School.
10:45 a. m. — Worship Service.
6:30 p. m. — Training Union
7:30 p. m. — Worship Service.
Wednesday
7 p. m. — Mid-week prayer service.

CHURCH OF THE BRETHREN
Logan and Pickaway Sts.
Pastor Clyde Albaugh
9:30 a.m. — Sunday School.
Superintendant Roy McNeal.
10:30 a.m. — Worship Service.
7:30 p. m. — Worship Service.
Tuesday
7:30 p. m. — Women's Fellowship, second Tuesday of each month.
Wednesday
7:30 p. m. — Prayer Meeting and Bible study.

GOOD SHEPHERD UNITED METHODIST
310 E. Main St.
Rev. H. Eugene Flowers
9:30 a. m. — Worship Service.
10:30 a. m. — Sunday School.
Superintendent, Robert Dumm.
5:30 p. m. — Youth Fellowship
6:30 p. m. — Y-hour.
Wednesday
8:30 p.m — Church Choir rehearsal.
7:30 p. m. — The Hour of Power.
Thursday
7:30 p.m. — Local Conference.

JEHOVAH'S WITNESSES
220 Nicholas Drive
9:30 a. m. — Public Talk.
10:30 a. m. — Bible Study. (Questions and answers)

PONTIOUS UNITED METHODIST CHURCH
Rt. 4, Stoutsville Pike
Rev. Liston Halley Jr.
Superintendent Paul D. Kraft.
9:15 a.m. — Morning Worship.
10:20 a.m. — Sunday School.
7:30 p.m. Sunday Worship Service and Wednesday Prayer meeting every other week.

FREE WILL BAPTIST CHURCH
149 York St.
Rev. Ritchie Fluty
10:30 a.m. — Sunday School.
11:30 a.m. — Worship Service.
Saturday
7:30 p.m. — Worship Service.

CIRCLEVILLE COMMUNITY MISSION
Rev. James Murphy
9:30 a.m. — Sunday School.
10:30 a.m. — Worship Service.
7:30 p. m. — Evangelistic service.
Wednesday
7:30 p. m. — Prayer meeting.

FIRST PRESBYTERIAN CHURCH
134 E. Mound St.
Henry A. Walters Pastor
9:20 a. m. — Sunday School.
10:20 a. m. — Worship.
Nursery care provided during services.
Thursday
6:30 p.m. — Junior Choir rehearsal.
7:30 p.m. —Sr. Choir rehearsal

COMMUNITY UNITED METHODIST CHURCH
120 N. Pickaway St.
Rev. Paul I. Wachs
8:30 a. m. — Worship Service.
9:30 a. m. — Sunday School for all ages.
10:45 a. m. — Worship Service.
General Superintendent, Robert M. Johnson.
7 p. m. — Sr. High MYF.
7 p. m — Jr. High MYF.
Nursery provided.
Thursday
6:30 p. m. — Chancel Choir Practice
7:30 p.m. Adult Choir practice.

CHURCH OF CHRIST IN CHRISTIAN UNION
436 E. Ohio St.
Rev. John DeMint
9:30 a. m. — Sunday School.
10:30 a. m. — Adult Worship.
10:30 a. m. — Junior Worship.
7:30 p. m. — Evangelistic Service.
Wednesday
7:30 p. m. — Mid-week prayer service.

SECOND BAPTIST CHURCH
130 W. Mill St.
Rev. O. J.Crowder
9:30 a. m. — Sunday School.
11 a. m. — Worship.
Wednesday
7:30 p. m. — Prayer meeting.

ST. PAUL AME CHURCH
Rev. J. B. Singletary
10 a.m. — Sunday School.
11 a.m. — Worship.
Wednesday
7:30 p.m. — Prayer and business meeting.
Communion Service every first Sunday
Wednesday
7:30 p. m. — Prayer meeting.

ST. PHILIP'S EPISCOPAL CHURCH
129 W. Mound St.
Rev. David B. Allardyce
8:15 a.m. — Holy Communion.
9 a. m. — Girls Choir Rehearsal.
10:15 — Family Services, and Nursery.
11:30 a. m. — Senior Choir rehearsal.
Holy Communion first and third Sunday. Morning Prayer second and fourth Sundays.

There are days when Jim feels "all geared up." Like many men today, he has the sense of being just a cog in a wheel—no real identity. This is wrong!

It takes a great many Jims, all kinds, to keep the wheels turning. But each is important, and each is an individual. God intended men to have not only a sense of identity, but a basic self-esteem.

Maybe you've been underestimating yourself! Maybe you've been feeling that you are just one of the crowd! If so, during this Lenten season you'd better take a new look at both the world and yourself.

For a new perspective, maybe you'd better start going to church.

Sunday	Monday	Tuesday	Wednesday	Thursday	Friday	Saturday
Zechariah 9:9-17	Romans 8:14-25	I Corinthians 13:1-13	I John 3:1-3	II Thessalonians 2:13-17	Titus 1:1-3	I Peter 3:14-18

Copyright 1971 Keister Advertising Service, Inc., Strasburg, Virginia
Scriptures selected by the American Bible Society

These religious messages being published each week in The Circleville Herald are sponsored by the following interested Individuals and Business Establishments:

The Sturm and Dillard Co.
Concrete Blocks
Island Road No. 3 — 474-2134

Darrell Hatfield Agency
103 E. Main St. — 474-6294

Kochheiser Hardware
113 W. Main St. — 474-5338

The First National Bank
102 E. Main — 474-2151

The Savings Bank

Basic Construction Materials
E. Corwin St. — 474-3169

The Third National Bank
Where Service Predominates
166 E. Main — 474-2161

Don Thompson
Lincoln - Mercury
1350 N. Court St.

Defenbaugh Funeral Home
151 E. Main St.
Ambulance — Oxygen Equipped

Lowe's of Circleville
150 Edison Ave. — 474-8801

Kearns Nursing Home
501 N. Court St. — 203 S. Scioto

The Pickaway Grain Co.
474-2570

Mac's Goodyear
D. E. McDonald, Owner

L. M. Butch Co., Jewelers
Glass — China — Gifts

County Churches

**ASHVILLE
ZION UNITED METHODIST CHURCH**
Rev. John Currens
9:15 a. m. — Worship Service
10:15 a.m. —Sunday School. Steve Cook, Superintendent.
6 p. m. — Youth Fellowship.
Wednesday
7:15 p. m. — Prayer Meeting.
8:15 p. m. Choir Rehearsal.
Scioto Chapel
9:45 a. m. — Sunday School.
10:40 a. m. — Worship Service
6:30 p. m. — Youth Fellowship

ASHVILLE UNITED METHODIST CHARGE
Rev. John W. Glick
9:15 a.m. — Worship.
10:20 a.m. — Church School. Lowell Rader, Superintendent.
2nd and 4th Sundays
7:30 p.m. — Evening Worship.
6:00 p.m. — MYF.
Wednesday
Choir practice — Junior Choir, 6:30 p.m., Senior Choir, 7:30 p.m.
2nd Wednesday
8 p.m. — WSCS.
Thursday
8 p.m. — Bible Study.

Hedges Chapel
9:30 a.m. — Church School.
10:30 a.m. — Worship. William Six, Superintendent.
7:30 p.m. — Evening Service.
1st and 3rd Sundays
7:30 p.m. — Evening Worship.
2nd and 4th Sundays
6:30 p.m. — MYF.
Wednesday
7:45 p.m. — Senior Choir practice.
Friday
Junior Choir, after school.
1st Thursday
2 p.m. — WSCS.
Last Friday
8 p. m. — Booster Class.
2nd Saturday
8 p. m. — Christ's Grown Circle Class

FIRST ENGLISH LUTHERAN CHURCH
Rev. Robert L. Micnelfelder
Ashville
9:15 a. m. — Worship Service.
10:30 a. m. — Sunday School.

**METHODIST CHURCH
SOUTH BLOOMFIELD CHARGE**
Rev. Ronald L. Chrisley
South Bloomfield
9 a.m. — Worship service.
10 a.m. — Church School.
Shadeville
9:30 a.m. — Church School.
10 a.m. — Worship Service.
Lockbourne
10 a.m. — Church School.
11 a.m. — Worship Service.

LAURELVILLE FIRST CHURCH OF GOD
Rev. Lynn E. Summers
9:30 a.m. — Worship Service.
9:30 a.m. — Junior Church
7:30 p.m. — Evening Worship Service.
Wednesday
7:30 p.m. — Prayer Meeting.
1st Thursday
Women's Missionary Society.
2nd Thursday
Homebuilders Class Meeting.
3rd Thursday
Youth Fellowship.

MORRIS CHAPEL UNITED METHODIST CHURCH
Rev. L. S. Metzler
9:30 a m. — Sunday School.
10:30 a. m. — Worship Service.
7:30 p.m. — Worship service.
Wednesday
8 p. m. —Prayer Meeting.

DRESBACH UNITED METHODIST CHURCH
9:30 a.m. — Worship Service.
10:30 a.m. — Sunday School.

DERBY UNITED METHODIST CHARGE
Rev. Lillian M. Wright
Derby
9:30 a. m. — Worship Service.
10:30 a. m. — Sunday School.
Five Points
9:30 a. m. — Sunday School.
10:30 a.m. — Worship Service.

RINGGOLD UNITED METHODIST CHURCH
(Route 188 East 6 miles)
Rev. Don C. Makarius
9:30 a. m. — Sunday School.
10:45 a. m. — Worship Service.
7:30 p. m. — Evangelistic Service.
Wednesday
8 p.m. — Prayer Service and Bible Study.

KINGSTON REGULAR ENTERPRISE BAPTIST
James Vanover, Pastor
7:30 p. m. — Sunday Service.
Saturday
7:30 p. m. — Worship Service.
1st Sunday
8 p. m. — Song Festival.

DARBYVILLE NAZARENE CHURCH
Rev. Lawrence Martindale
9:30 a. m. — Sunday School.
10:30 a. m. — Worship Service.
6:45 p. m. — NYPS Service.
7:30 p. m. — Evangelistic Service.
Wednesday
7:30 p. m. — Prayer Meeting.

ST. PAUL EVANGELICAL LUTHERAN
Ashville
Rev. H. E. Giese
9:30 a. m. — Combined Service.
9 a. m. — Sunday School.
10 a. m. — Worship Service.
1st Wednesday
2 p. m. — Deborah Circle.
2nd Wednesday
8 p. m. — Dorcas Circle.
3rd Wednesday
8 p. m. — Lutheran Brotherhood.
4th Wednesday
8 p. m. — Church Vestry.
2nd Saturday
2 p. m. — Junior Lutherans.
2nd Sunday
7:30 p. m. — Luther League.

PRESBYTERIAN CHURCH KINGSTON
Rev. Wayne D. Wardwell
10 a. m. — Sunday School.
11 a. m. — Worship Service.
Whisler
9:30 a. m. — Worship Service.
10:30 a. m. — Sunday School.

WILLIAMSPORT CHURCH OF CHRIST IN CHRISTIAN UNION
Rev. Bill Tolbert
9:30 a. m. — Sunday School.
10:30 a. m. — Worship Service.
6:30 p. m. — Young Peoples Service.
7:30 p.m. — Evangelistic Prayer Meeting.

TARLTON PRESBYTERIAN CHURCH
Rev. James Steel
9:30 a. m. — Sunday School.
10:30 a. m. — Worship Service.

STOUTSVILLE CHARGE UNITED METHODIST CHURCH
Rev. Charles Hemming
St. John
9:30 a. m. — Sunday School.
Howard Huston, superintendent.
Fairview
9:30 a. m. — Worship Service.
10:30 a. m. — Sunday School.
Carl Azbell, superintendent.
Wednesday
8 p. m. — Prayer Meeting.
Lucille Wilson, leader.

St. Paul
2 miles south of Stoutsville -Oakland Road
9:30 a. m. — Sunday School.
R. Frank Lands Jr., superintendent.
10:30 a. m. — Worship Service.

WILLIAMSPORT UNITED METHODIST CHURCH
Rev. C. Edward Linville
9:30 a. m. — Church School.
10:45 a.m. — Worship Service
Wednesday
7:30 p. m. — Prayer Meeting.
Hebron
9:30 a. m. — Sunday School.

NEW HOLLAND AND ATLANTA UNITED METHODIST
Rev. Frank A. White
Atlanta
9:30 a. m. — Worship Service.
10:30 a. m. — Sunday School.
2nd and 4th Monday
7:30 p. m. — MYF Meeting.
New Holland
9:45 a. m. — Sunday School.
10:45 a. m. — Worship Service.
5:30 p. m. — Jr. High MYF

COMMERCIAL POINT UNITED METHODIST CHARGE
Carl Wetherell, Minister
9:30 a. m. — Sunday School.
10:30 a. m. — Worship Service.
7:30 p.m. — Christian Fellowship Hour.
Wednesday
3 p.m. — Youth Sing Time.
7:30 p.m. — Youth Fellowship.
Concord
9 a. m. — Worship Service.
10 a. m. — Sunday School.

UNITED METHODIST CHURCH
Laurelville Charge
Rev. William O. Cook
9:30 a. m. — Worship Service.
10:30 a. m. — Sunday School.
Sunday
6:30 p. m. — MYF
Wednesday
7:30 p. m. — Sr. Choir Practice.
Thursday
6:30 p. m. — Junior Choir Practice.
Adelphi
9:30 a. m. — Church School.
10:30 a. m. — Worship Service.
Hallsville
10:15 a. m — Sunday School.
11:30 a. m. — Worship Service.
Haynes
9:30 a. m. — Sunday School.

FIVE POINTS CHURCH OF CHRIST IN CHRISTIAN UNION
9:30 a. m. — Sunday School.
10:30 a. m. — Worship Service.
7:30 p. m. — Evangelistic Service.
Wednesday
7:30 p. m. — Prayer Meeting.

EMMETT CHAPEL UNITED METHODIST CHURCH
Rev. Foster H. Jenne
1 mile south of Circleville
Logan Elm Village
9:15 a.m. — Sunday School.
Steve Drew, Superintendent.
10:30 a.m. — Worship Service.
7:15 p.m. — Worship Service.
Tuesday
7:30 p.m. — Bible Study
Wednesday
7:30 p. m. — Senior Choir Practice.

TRINITY LUTHERAN CHURCH STOUTSVILLE
Rev. Harold H. Zeitlow
9:15 a. m. — Worship Service.
10:15 a. m. — Church School.

TARLTON UNITED METHODIST CHURCH
Rev. Donald Cummans
Tarlton
9:30 a. m. — Worship Service.
10:30 a. m. — Church School.
Wednesday
7:30 p. m. — Bible Study and Prayer Service.
7:30 p. m. — Bible Study and
South Perry
9:30 a. m. — Church School.
11 a.m. — Worship Service.
Thursday
9:30 a. m. — Worship Service.
Prayer Service.

WILLIAMSPORT PILGRIM HOLINESS
Rev. William Salley
9:30 a. m. — Sunday School.
10:30 a. m. — Worship Service.
7 p. m. — Young Peoples Service.
Wednesday
7:30 p. m. — Evangelistic Service.

Stoutsville Heidelburg United Church of Christ
Rev. Reinald Olson
Rev. Robert Barrie
9:30 a.m. — Sunday School.
10:45 a.m. — Worship Service.

KINGSTON PENTACOSTAL CHURCH
Rev. James Justice
10 a. m. — Sunday School.
6:30 p. m. — Young Peoples Service.
7:45 p. m. — Evangelistic Service.
Wednesday
7:45 p. m. — Prayer Service.

MILLPORT COMMUNITY CHAPEL
Rev. Ervin Kirk
9:30 a. m. — Sunday School.
10:45 a. m. — Worship Service.
7 p. m. — Evangelistic Service.
Wednesday
7:30 p. m. — Prayer Meeting.

JEFFERSON CHRISTIAN UNION
Rev. Roy Heimbach
9:30 a. m. —Sunday School.
10:30 a. m. — Morning Worship.
6:30 p. m. — Youth Service.
7:30 p. m. — Evening Service.
Wednesday
7:30 p. m. — Mid Week Service.

ST. JACOB'S LUTHERAN CHURCH TARLTON
Rev. Harold H. Zietlow
9:45 a. m. — Sunday School.
10:45 a. m. — Worship Service.

SALTCREEK VALLEY COMMUNITY CHURCH
9:30 a. m. — Sunday School.
10:30 a. m. — Worship Service.
7:30 p.m. — Prayer Meeting.
Wednesday
7:30 p. m. — Evangelistic Service.

PHERSON CHURCH OF CHRIST IN CHRISTIAN UNION
Rev. Palmer Neumeister
9:30 a. m. — Sunday School.
10:45 a. m. — Worship Service.
7:30 p. m. — Evangelistic Service.
Wednesday
7:30 p. m. — Prayer Meeting.

KINGSTON CHURCH OF THE NAZARENE
Rev. Donald E. Hill
9:30 a. m. — Sunday School.
10:30 a. m. — Worship Service.
6:45 p. m. — Young People's
7:30 p. m. — Evangelistic Service.
Wednesday
7:30 p. m. — Prayer Meeting.

DUVALL COMMUNITY CHURCH
10:15 a. m. — Sunday School.
10:30 a. m. — Worship Service.

ASHVILLE FIRST BAPTIST CHURCH
Rev. Jim Fletcher
9:30 a.m. — Sunday School.
10:30 a.m. — Morning Worship.
6:30 p.m. — Training Union.
7:30 p.m. — Evening Worship.
7:30 p.m. — Prayer Meeting.
Wednesday

YELLOWBUD UNITED METHODIST
Rev. J. A. Mathias
9:30 a.m. — Worship Service.
10:30 a.m. — Sunday School.

DARBYVILLE COMMUNITY CHURCH
Kenneth Campbell
9:30 a. m. — Sunday School.
10:30 a. m. — Worship Service.
7:30 p. m. — Evangelistic Service.
Thursday
7:30 p. m. — Prayer Meeting.

CAMPUS CHURCH OF CHRIST IN CHRISTIAN UNION
Lancaster Pike
Rev. Louis Rold
9:30 a. m. — Sunday School.
Superintendant Clyde Steele.
10:30 a. m. — Morning Worship.
6:30 p. m — ECY
7:30 p. m. — Evening Worship Service.
Wednesday
7:30 p. m. — Mid-week prayer service.

TARLTON
Church of The Bible Convenant
10 a. m. — Sunday School.
10:45 a.m. — Worship Service.
7 p.m. — Youth Service
7:30 p m. — Evangelistic Service.
Wednesday
7:30 p. m. — Prayer and Bible Study.
Saturday
8 p.m. — Intercessory Prayer Meeting.
7:30 p. m. — Mid-week Service.

LAUREL HILLS UNITED METHODIST CHURCH
Rev. Francis Huber
9:30 a. m. — Adult Worship Service.
9:30 a. m. — Children's Unified Service
10:30 a. m. — Adult Sunday School
7 p.m. — Youth Fellowship.
7:30 p.m. — Evening Service.
Tuesday
7:30 p.m. — Choir Practice.
Wednesday
7:30 p. m. — Prayer meeting.
Thursday
8 a. m. to 6 p. m. — Intercessory prayer.
First Thursday
7:30 p.m. — Administrative Board.
Second Thursday
7:30 p.m. — W.S.C.S.

KINGSTON CHURCH OF CHRIST IN CHRISTIAN UNION
REV. Paul Greathouse
9:30 a. m. — Sunday School.
6:30 p. m. — Young Peoples Meeting.
7:30 p. m. — Worship Service.
Thursday
8 p. m. — Prayer Meeting.

LAURELVILLE TABERNACLE
Rev. Henry C. Adams
7:30 p.m. —Worship Service.
Thursday
7:30 p.m. — Prayer Meeting.
Saturday
7:30 p.m. — Evangelistic Service.

ADELPHI COMMUNITY CHURCH
Rev. Lyle Bainter
9:30 a.m. — Sunday School.
10:30 a.m — Worship Service.
7:30 p.m. — Worship Service.
Thursday
7:30 p.m. — Prayer Meeting.

DELIVERANCE TEMPLE
Route 23 South
Rev. E. F. Adkins
Sunday
11 a.m. — Sunday School.
7:45 p.m. — Evening Worship Service.
Tuesday
7:45 p.m. — Prayer Service.
Saturday
7:45 p.m. — Deliverance Service.

LITTLE WALNUT CHAPEL
Little Walnut
Rev. Garfield Booth
Second Sunday
11 a.m. — Worship service.
7 p.m. — Mid-Week Prayer Service.
Second Saturday
7:30 p.m .— Worship Service.
Wednesday
7:30 p.m. — Prayer Service.

SOUTHWEST CHURCH OF THE NAZARENE
Rev. Steven J. Feazel
Ballah Road, across from Clark Lakes
Sunday
9:30 a.m. — Sunday School.
10:40 a.m. — Morning Worship.
6:00 p.m. — Worship Service.
Wednesday
7:30 p.m. — Worship Service.

CLARKSBURG CHURCH OF CHRIST IN CHRISTIAN UNION
Rev. Charles Skellett
9:45 a. m. — Sunday School.
10:45 a. m. — Church Service.
6:45 p. m. — Youth Fellowship.
7:30 p. m. — Worship Service.
Wednesday
7:30 p. m. — Prayer Meeting.

MT. PLEASANT UNITED METHODIST CHURCH
Rev. Ed Linville
8:30 a.m. — Worship Service.
9:30 a.m. — Church School.
Thursday
7:30 p.m. — Bible Study.

Pocket Veto Under Attack

WASHINGTON (AP) — House Judiciary Committee Chairman Emanuel Celler, D-N.Y., and the ranking Republican on the committee, William McCulloch of Ohio, jointly introduced a bill Thursday to prevent pocket vetoes by the President.

They said the controversial method of vetoing measures without returning them to Congress was contrary to the intent of the Constitution.

President Nixon used the pocket veto last year to kill a bill authorizing $225 million to train family doctors.

Nixon refused to sign the bill during a brief Christmas recess of Congress and declared it dead. If Congress had been in session, he could have killed it only by an outright veto, which would have been subject to an override by a two-thirds vote of both houses of Congress.

Under the Constitution, a bill passed by Congress because law 10 days later, excepting Sundays, unless the President vetoes it outright or unless Congress has adjourned, preventing the President from returning the bill as he would with a formal veto.

POSTAGE PERSONALITIES
By Kekic & Hansen
Mar. 19

Birthday of
MINNA CANTH
1844 - 1897
Finnish Writer
Dramatist

There are days when Jim feels "all geared up." Like many men today, he has the sense of being just a cog in a wheel—no real identity. This is wrong!

It takes a great many Jims, all kinds, to keep the wheels turning. But each is important, and each is an individual. God intended men to have not only a sense of identity, but a basic self-esteem.

Maybe you've been underestimating yourself! Maybe you've been feeling that you are just one of the crowd! If so, during this Lenten season you'd better take a new look at both the world and yourself.

For a new perspective, maybe you'd better start going to church.

Sunday	Monday	Tuesday	Wednesday	Thursday	Friday	Saturday
Zechariah	Romans	I Corinthians	I John	II Thessalonians	Titus	I Peter
9:9-17	8:14-25	13:1-13	3:1-3	2:13-17	1:1-3	3:14-18

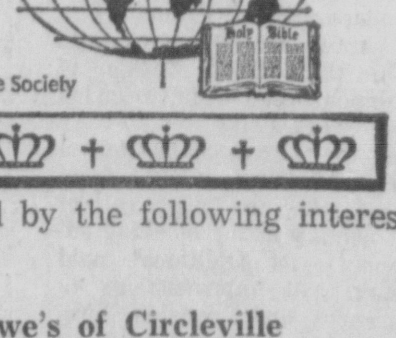

Copyright 1971 Keister Advertising Service, Inc., Strasburg, Virginia
Scriptures selected by the American Bible Society

These religious messages being published each week in The Circleville Herald are sponsored by the following interested Individuals and Business Establishments:

The Sturm and Dillard Co.
Concrete Blocks
Island Road No. 3 — 474-2134

Darrell Hatfield Agency
103 E. Main St. — 474-6294

Kochheiser Hardware
113 W. Main St. — 474-5338

The First National Bank
102 E. Main — 474-2151

The Savings Bank

Basic Construction Materials
E. Corwin St. — 474-3169

The Third National Bank
Where Service Predominates
166 E. Main — 474-2161

Don Thompson
Lincoln - Mercury
1350 N. Court St.

Defenbaugh Funeral Home
151 E. Main St.
Ambulance — Oxygen Equipped

Lowe's of Circleville
150 Edison Ave. — 474-8801

Kearns Nursing Home
501 N. Court St. — 203 S. Scioto

The Pickaway Grain Co.
474-2570

Mac's Goodyear
D. E. McDonald, Owner

L. M. Butch Co., Jewelers
Glass — China — Gifts

Schedule of Meetings In City Churches

APOSTOLIC CHURCH
Eva Drive
Rev. E. Glen James
9:45 a. m. — Sunday School.
7:30 p. m. — Evangelistic Service.
Tuesday
7:30 p. m. — Young People.
Thursday
7:30 — Prayer and Bible Study.

CHURCH OF THE NAZARENE
Pickaway and Walnut Sts.
Rev. John W. Deanis
9:30 a. m. — Sunday School.
10:30 a. m. — Worship.
7 p.m. — Youth Meetings Jr. Fellowship Teen Fellowship Young Adults.
7:30 p.m. — Gospel Service.
Wednesday
7:30 p.m. — Prayer and Praise (Missions service first Wed. of each month).

EMMANUEL UNITED METHODIST CHURCH
1015 Georgia Road
Rev. Liston Hailey Jr.
9:30 a.m. — Sunday School.
Superintendent, Howard Pryor.
10:30 a.m. — Worship.
7:30 p.m. Sunday Worship Service and Wednesday Prayer Meeting every other week.

NORTHRIDGE CHURCH OF CHRIST
Northridge Road
Gerald Stemm, Minister
9:30 a. m. — Bible School.
10:30 a. m. — Morning Worship.
7:30 p. m. — Evening Worship.
Wednesday
7:30 p.m. — Midweek Services.

PLEASANTVIEW UNITED METHODIST
Rev. Roy C. Osborn
9:30 a. m. — Sunday School.
Superintendent, Gene Gildersleeve.
10:30 a.m. — Worship Service
Wednesday
7:30 p.m. — Mid-week worship.

THE CHURCH OF GOD
400 Nicholas Drive
Rev. Fred Mercer
9:45 a. m. —Sunday School.
11 a. m. — Worship.
7:00 p.m. — Evangelistic service.
Wednesday
7:30 p.m. — Family Night.

CHURCH OF CHRIST
N. Court St.
Roger Massie, Minister
9:45 a. m. — Sunday School.
10:30 a. m. — Worship Service.
7 p. m. — Worship Service.
Tuesday
7 p. m. — Bible Study.

TRINITY LUTHERAN CHURCH
149 E. Mound St.
Rev. Carl G. Zehner
8:30 a.m. — Worship Service.
9:30 a.m. — Sunday School.
10:45 a.m. — Worship Service.
Wednesday
3:15 p.m. — Chimes Choir rehearsal.
6:30 p.m. Crusader Choir rehearsal.
7:30 p.m. — Mid-Week Lenten Service followed by Adult Choir Practice.
Thursday
7 p.m. — Youth Choir rehearsal.
Holy Communion first Sunday in each month.
Nursery service provided.

RAY AVENUE MISSION
Ray Ave.
9:30 a.m. — Sunday School.
10:30 a.m. — Morning Worship.
6:45 p.m. — Youth Service.
7:30 p.m. — Evangelistic Service.
Wednesday
7w:30 p.m. — Prayer Service with Missionary service the last Wednesday of each month.

JESUS CHRIST SALVATION REVIVAL CENTER
Paul Christian, Pastor
Tuesday, Thursday and Saturday
7:30 p. m. — Services.

FIRST FREEWILL BAPTIST CHURCH
225 Moats Drive
Rev. Charles E. Wright
10 a. m. — Sunday School.
11 a. m. — Worship Service.
7:30 p. m. — Evening Worship.

CALVARY UNITED METHODIST CHURCH
Mill and Washington Sts.
Rev. Roy Osborne
9 a. m. — Worship Service.
10 a.m. — Sunday School, Superintendent, Terry Agin.
Wednesday
7:30 p.m. — Prayer and Bible Study.
8:30 p.m. — Choir practice.
Saturday
2 p.m. — Children's Choir practice.

ST. JOSEPH CATHOLIC CHURCH
134 W. Mound St.
Msgr. George Buchmann
6:45 a. m. — Mass
8 a. m. — Mass
10:15 a. m. — Mass
Weekdays
Regular Masses as scheduled in parish bulletin.
Saturday
4:30 to 5:30 p. m. and 7 to 8:30 p. m. — Confessions, and as otherwise announced.

THE WESLEYAN CHURCH
Rev. Alonzo Hill
9:30 a. m. — Sunday School.
10:30 a. m. — Worship Service.
7:30 p. m. — Evangelistic Service.
Thursday
7:30 p. m. — Mid-week service.
Wednesday
7:30 p. m. — Prayer meeting.

FIRST BAPTIST CHURCH
Rev. Joe P. Weldon
9:30 a. m. — Sunday School.
10:45 a. m. — Worship Service.
6:30 p. m. — Training Union
7:30 p. m. — Worship Service.
Wednesday
7 p. m. — Mid-week prayer service.

CHURCH OF THE BRETHREN
Logan and Pickaway Sts.
Pastor Clyde Albaugh
9:30 a.m. — Sunday School.
Superintendant Roy McNeal.
10:30 a.m. — Worship Service.
7:30 p. m. — Worship Service.
Tuesday
7:30 p. m. — Women's Fellowship, second Tuesday of each month.
Wednesday
7:30 p. m. — Prayer Meeting and Bible study.

GOOD SHEPHERD UNITED METHODIST
310 E. Main St.
Rev. H. Eugene Flowers
9:30 a. m. — Worship Service.
10:30 a. m. — Sunday School.
Superintendent, Robert Dumm.
5:30 p. m. — Youth Fellowship
6:30 p. m. — Y-hour.
Wednesday
8:30 p.m — Church Choir rehearsal.
7:30 p. m. — The Hour of Power.
Thursday
7:30 p.m. — Local Conference.

JEHOVAH'S WITNESSES
220 Nicholas Drive
9:30 a. m. — Public Talk.
10:30 a. m. — Bible Study. (Questions and answers)

PONTIOUS UNITED METHODIST CHURCH
Rt. 4, Stoutsville Pike
Rev. Liston Halley Jr.
Superintendent Paul D. Kraft.
9:15 a.m. — Morning Worship.
10:20 a.m. — Sunday School.
7:30 p.m. Sunday Worship Service and Wednesday Prayer meeting every other week.

FREE WILL BAPTIST CHURCH
149 York St.
Rev. Ritchie Fluty
10:30 a.m. — Sunday School.
11:30 a.m. — Worship Service.
Saturday
7:30 p.m. — Worship Service.

CIRCLEVILLE COMMUNITY MISSION
Rev. James Murphy
9:30 a.m. — Sunday School.
10:30 a.m. — Worship Service.
7:30 p. m. — Evangelistic service.
Wednesday
7:30 p. m. — Prayer meeting.

FIRST PRESBYTERIAN CHURCH
134 E. Mound St.
Henry A. Walters Pastor
9:20 a. m. — Sunday School.
10:20 a. m. — Worship.
Nursery care provided during services.
Thursday
6:30 p.m. — Junior Choir rehearsal.
7:30 p.m. —Sr. Choir rehearsal

COMMUNITY UNITED METHODIST CHURCH
120 N. Pickaway St.
Rev. Paul I. Wachs
8:30 a. m. — Worship Service.
9:30 a. m. — Sunday School for all ages.
10:45 a. m. — Worship Service.
General Superintendent, Robert M. Johnson.
7 p. m. — Sr. High MYF.
7 p. m — Jr. High MYF.
Nursery provided.
Thursday
6:30 p. m. — Chancel Choir Practice
7:30 p.m. Adult Choir practice.

CHURCH OF CHRIST IN CHRISTIAN UNION
436 E. Ohio St.
Rev. John DeMint
9:30 a. m. — Sunday School.
10:30 a. m. — Adult Worship.
10:30 a. m. — Junior Worship.
7:30 p. m. — Evangelistic Service.
Wednesday
7:30 p. m. — Mid-week prayer service.

SECOND BAPTIST CHURCH
130 W. Mill St.
Rev. O. J.Crowder
9:30 a. m. — Sunday School.
11 a. m. — Worship.
Wednesday
7:30 p. m. — Prayer meeting.

ST. PAUL AME CHURCH
Rev. J. B. Singletary
10 a.m. — Sunday School.
11 a.m. — Worship.
Wednesday
7:30 p.m. — Prayer and business meeting.
Communion Service every first Sunday
Wednesday
7:30 p. m. — Prayer meeting.

ST. PHILIP'S EPISCOPAL CHURCH
129 W. Mound St.
Rev. David B. Allardyce
8:15 a.m. — Holy Communion.
9 a. m. — Girls Choir Rehearsal.
10:15 — Family Services, and Nursery.
11:30 a. m. — Senior Choir rehearsal.
Holy Communion first and third Sunday. Morning Prayer second and fourth Sundays.

Church Briefs

Lenten Evangelistic services will be conducted 9:30 a.m. and 7:30 p.m. Sunday at Good Shepherd United Methodist Church. The Rev. Ray Mann will be the speaker. Music will be provided by young people from the Circleville Bible College. Pastor's study class for new members meets 10:45 a.m. All committee chairmen and members are to meet 7:30 p.m. Tuesday to finalize plans for the Lay Witness Mission. Saturday, March 27, youth confirmation class will meet at 10 a.m. and a covered-dish dinner for all members will begin 6:30 p.m.

The sermon topic for Sunday morning at First Presbyterian Church is "Christ's Five Concepts — The Individual." Film 12 in the series "Christ And The Meaning Of Life" will be shown 9:15 a.m. and 7:30 p.m. Sunday. Frank Estes will conduct a discussion on the film. Women's Assn. will have a sewing day 1:30 p.m. Wednesday in the social rooms. A Lenten service will begin 7:30 p.m. Wednesday. Presbyterian Women's Assn. will meet 1:30 p.m. Thursday in the lounge.

Sunday morning at the Church of the Brethren the sermon topic will be "The Word Of Anguish" and the evening topic is "The Promise Of God's Protection." Sunshine Class will meet 7:30 p.m. Tuesday in the home of Mrs. Grace Strawser. The Wednesday Prayer and Bible Study topic is "Crucifying Christ."

The 8:15 a.m. service of Holy Communion will be held Sunday at St. Philip's Episcopal Church. There will not be a 10:15 service as the parish members will attend a service of celebration to welcome Bishop Krumm to the Columbus area at Mershon auditorium, Ohio State University. Young people's confirmation class will meet 5 p.m. in the library. Adult Inquirer's Group meets 7:30 p.m. Tuesday in the library. The service of Holy Communion will be celebrated 7:30 p.m. Thursday.

"Under Arrest" is the sermon topic selected for Sunday morning at Community United Methodist Church. Junior High UMYF will meet from 6:30 to 8 p.m. and Senior High UMYF from 7 to 8:30 p.m. Education commission plans to meet 8 p.m. Tuesday in the pastor's study. Lenten Bible Study will continue 7:30 p.m. Wednesday.

The sermon theme for Sunday morning at both the Village Church in Ashville and Hedges Chapel United Methodist Church will be "From The Cross, Despair." An evening service will be held 7:30 p.m. at Hedges Chapel. Junior choir will practice after school Tuesday at the home of Mrs. Tom Dennis, Ashville. Bible study, prayer and fellowship will begin 8 p.m. Thursday at the Village Church. Adult Confirmation Class meets 7:30 p.m. Friday in the home of Mr. and Mrs. Lowell Rader. Confirmation Class will meet 10 a.m. Saturday at Hedges Chapel Church. Senior choir will practice 1:30 p.m. Sunday for the Easter Cantata.

"Contact With The Energy Of God" is the sermon topic selected for Sunday morning at Trinity Lutheran Church. Senior Luther League will meet 7:30 p.m. Sunday in the Parish House. The mid-week Lenten service theme at 7:30 p.m. Wednesday is "Look Up And Live." Special music will be by Circleville Boy's Choir directed by Paul Dunkel.

Sunday morning at the Campus Church the sermon topic will be "Afraid But Not A Coward." Music will be by John and Cindy Born. The evening sermon will be "Bread Cast Upon The Waters" and music will be by Mary Jane Stewart. Vicky Carsner will be in charge of ECY.

Dear Abby: By Abigail Van Buren

Should She Grin and Wear Watch?

DEAR ABBY: Last year while my husband was going with another woman he gave her a Swiss watch for Christmas. They had a fight in February and he broke up with her and asked her for the watch. She gave it to him. Now my husband says I can have the watch if I want it. It looks good as new. Should I wear it?

DEAR NOT: Why not — if it keeps time. (Look inside. Maybe he gave the other woman the "works.")

DEAR ABBY: A high school girl (I'll call Alice) told me that she and another girl ride to school every morning with three guys. Alice always sits in the back seat between two guys. It's a small car and quite crowded. Alice says she doesn't wear a bra, and this one guy (I'll call him Rick) keeps putting his hands underneath her sweater and jacket and tries to feel her up without anyone else knowing it. Alice tries to push his hand away, but she can't push very far. Alice says she doesn't want to embarrass herself and everyone else in the car by making a scene, so she asked a counselor what to do, and this counselor told her to whisper to Rick that if he didn't stop she would yell and cause a scene. This counselor also told Alice to try dressing "defensively."-like a one-piece jumpsuit so Rick can't get to her.

What do you think of such advice?

WONDERING

DEAR WONDERING: Not much. No girl should have to dress "defensively" to keep a guy from "feeling her up."

I would have advised that girl to konk the octopus on the noggin with her algebra book the moment she felt him getting fresh. And at the same time to yell in a very loud voice that he should keep his creepy paws to himself!

DEAR ABBY: I just read that letter from the GI who is overseas. He said, "After living a normal married life for three years, what is a yojng, healthy man supposed to do for his physical needs? After all, I'm only human."

You turned it around and told him to do exactly what you would tell his wife to do since she had the same problem. "Keep busy, stay sober, avoid temptation, write every day and pray a lot."

That was good advice, Abby. It also applies to me because I am a wife who is without her man now. My husband isn't overseas. He's in prison. And he has another three years to go. I'm also only human but I will remain faithful because I love him with all my heart. I pray a lot, and I know that God hears my prayers and will keep me strong and help me fight this loneliness.

HIS WIFE

DEAR ABBY: The secretary who signed herself "No Guts," should have signed herself NO BRAINS. She beefed to you about having to write her boss's thank-you notes and send out his Christmas cards. A really good secretary does all of this, and is in effect a social secretary to her boss.

"No Guts" should resign and move into the steno pool. That's her speed.

Camping Is Part Of 4-H Program

Camping is as old as the human race. To the Indian or to the pioneer, camping meant primitive living under the open sky.

To the camper of today, camping means simplified living, a creative, educational experience in cooperative group living in the out-of-doors.

Each summer parents show their belief in the value of 4-H camping by sending nearly 17,000 Ohio youngsters to 4-H camps. Throughout the years camping has been an effective teaching tool for 4-H club boys and girls.

Boys and girls gain a new dimension to their lives in cooperative group living in the out-of-doors through camping. This experience compliments and supplements the local club program and the individual 4-H projects.

Several will use the skills learned at camp many times throughout their lives; others no as often. Of most importance is that doing things at camp gives 4-H members a sense of accomplishment and self-reliance.

The primary aim of 4-H and other Extension work with youth is to provide opportunity for the mental, physical, social and spiritual growth of young people. Informal education offered by the Cooperative Extension Service uniquely supplements the training received in the home, church, school and other youth serving agencies.

Specifically, the Extension youth program has the purpose of helping young people to achieve National 4-H objectives. 4-H camp is an activity that relates to and contributes to National 4-H objectives.

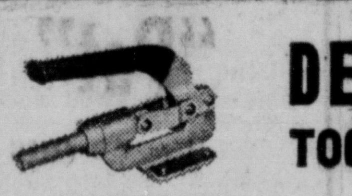

DE-STA-CO
TOGGLE CLAMPS
Central Ohio's Selective Stocking Distributor
also
Component parts for jig & fixture, Hand and Power Hacksaw Blades, Diamond Drills, Diamond Blades & Wheels, Concrete, Masonry and Precision Diamond cutting machines, magnets
A. E. HACK & ASSOC.
500 Evening St., Worthington, Ohio, 614-885-5736

But You Must Make the First Move . . . Join Up!
Call the County Extension Office
THIRD NATIONAL BANK
MEMBER FDIC

Churchcs Try To Overcome Racial Question

By GEORGE W. CORNELL
AP Religion Writer

The sign outside the church says, "Welcome." But when a black person enters and sees that all the rest of the worshippers are white, he can't be sure whether he really is welcome or not.

That silent question mark, an inherited consequence of past practices, is considered a major obstacle to fuller interracial life in American churches.

To try to overcome it, two all-white, mainly middle-class congregations in Houston, Tex. have decided it is necessary to make clear publicly that they not only will accept all kinds of people, but definitely want them.

"There is a need to state our position clearly and specifically," says the Rev. Gordon A. Roesch, 28, pastor of Holy Trinity Lutheran church.

Houston's Holy Trinity and the Lord of Life Lutheran church, led by the Rev. Kurt E. Johnson, 28, plan advertising and visitation campaigns specifically to invite blacks, browns nd others in all social-economic categories.

"We want people of all walks of life to come in because they can have a real piece of the power structure," says Pastor Johnson.

Both congregations have formally approved taking the initiative in the matter, with advertising expected to begin about April 1.

The unusual campaign, described by the Houston Chronicle's religion editor Janice Law as possibly the first of its kind in American Protestantism, points up the continuing ferment on the issue, especially in the South.

Gradually, here and there, some formerly all-white Southern congregations have become interracial, to varying degrees. But it's a slow, spotty process.

It also has been retarded by tendencies to black separatism, aimed at consolidating black influences, a strong factor in the North. Some congregations still overtly reject inclusive memberships.

In Birmingham, Ala., after all-white First Baptist church last fall refused to admit a Negro woman and her daughter to membership the then-pastor, the Rev. J. Herbertmore, most of his staff and about 300 members quit.

They formed a new congregation last December, the Baptist Church of the Covenant, including blacks.

Other Southern congregations have become fully integrated in recent years, such as East Lake Methodist church at Atlanta, Ga. It has about 100 white members, 200 blacks and a broad, varied program.

In another Atlanta church, Calvary United Methodist, a black pastor, the Rev. Henry Joyner Jr., was installed last summer at the request of the previously all-white congregation.

Three large Southern Baptist churches in Dallas—First Baptist, Gaston Avenue Baptist and suburban First Baptist at Oak Cliff—last year began taking in Negro members for the first time.

First Baptist in Del Rio, Texas, elected a black man a deacon. Although mainly white, it has about 20 black members.

Southern Roman Catholic congregations are now "open to anyone," says a study by the Southern Regional Council.

Rail Merger Called Off

WASHINGTON (AP) — The presidents of the Norfolk & Western and Chesapeake & Ohio railroads have decided the proposed merger of the two lines no longer would be in the best interests of both companies.

Gregory S. DeVine of the C&O and John P. Fishwick of the N&W announced Thursday they would recommend to their board of directors that the merger plan be ended.

The merger first was proposed in 1965, and an Interstate Commerce Commissioner examiner recommended in March, 1969, that it be approved.

It would have created a system involving nine railroads with nearly 27,000 miles of track in 21 states and assets of $6 billion.

As such, it would have challenged in size and assets the Penn Central.

The Penn Central, which has filed for reorganization under federal bankruptcy laws, asked the ICC in November, 1969, to halt rail consolidations in the East until time showed whether another merger would be wise. The Penn Central opposed the planned merger of the N&W and C&O in particular.

IN THE COURT OF COMMON PLEAS, PICKAWAY COUNTY, OHIO

James Halon
Box 566
Plainview Trailer Court
Lockbourne, Ohio
vs.
Rosie J. Halon

NOTICE
CASE NO. 26193

Rosie J. Halon, whose last known address is 4525 S. E. 19th Street, Del City, Oklahoma, otherwise whose place of residence is unknown, will take notice that on February 18, 1971, James Halon filed his Complaint against you in the Court of Common Pleas, Pickaway County, Ohio, praying for an absolute divorce and other relief on the grounds of Gross Neglect of Duty and Extreme Cruelty.

You are required to answer said Complaint within twenty eight (28) days after April 23, 1971.

James Halon
By J. Calvin Alban
Attorney for Plaintiff

Mar. 19, 26; Apr. 1, 8, 15, 22

ARMSTRONG
CEILING
TILE
All The New Patterns!
WRIGHT
LUMBER, INC.

LEARN • LIVE • SERVE

JOIN TODAY
FIRESTONE STORE
116 W. Main St. — 474-4938

GRANULAR HERBICIDE USERS!
In corn, control both grasses and broadleaved weeds (including smartweed and ragweed) with...
DU PONT
LONDAX® G

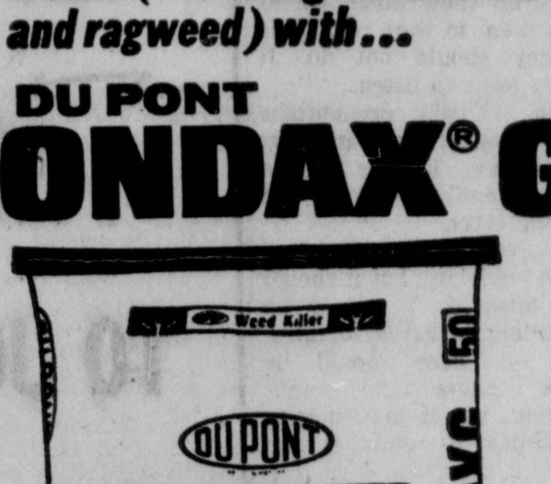

See us today!
PICKAWAY CROP SERVICE
Rt. 2, Circleville, Ohio 43113 614-474-3848

SPECIALS THIS WEEK!
Full Rib Half
Pork Loin Roast .... lb. 59c
Bottom Round
Round Roast of Beef .. lb. 99c
A&P SUPERMARKET
Island Road

PURE PONTIACS AT PURE SAVINGS PURE PONTIACS AT PURE

PURE PONTIACS AT PURE SAVINGS — GENERAL MOTORS TRUCKS FOR LESS — PURE PONTIACS AT PURE SAVINGS — GENERAL MOTORS TRUCKS FOR LESS —

NEW CARS
or
NEW TRUCKS
YOU'LL BUY IT FOR LESS
AT HAROLD MUNDY'S
LOOK AT THESE EXAMPLES OF THE SAVINGS THAT'S YOURS ON EVERY NEW CAR AND TRUCK IN STOCK.

1971 PONTIAC LEMANS

SPORT HARDTOP	$3184.00
Cordova Vinyl Roof	100.05
2 Bbl. V-8 Engine (Reg. Gas)	121.12
Turbo Hydramatic	221.76
G78x14 WSW Tires	32.65
Radio AM Pushbutton	66.35
Remote Control Mirror	12.64
Custom Wheel Covers	31.60
Body Side Mouldings	31.60
Power Steering	115.85
Dual Exhausts	30.54
Rally Gauge and Clock	50.55
FACTORY STICKER PRICE	$3998.71
MUNDY'S DISCOUNT	633.71
YOUR TOTAL PRICE	$3365.00

1971 GMC ½ TON PICKUP

6½ Ft. Wideside Bed — YD3AA Base Front Axle — YD4AA Base Rear Axle — 250 Cu. In. 6 Cylinder Engine — YD5AA Base Front Spring — Front Disc Brakes — Backup Lights — 2 Speed W/S Washers — G78x15 Fiberglass Tires — Padded Sun Visors — Dual Arm Rests — 3 Speed Manual Transmission.

FACTORY SUGGESTED PRICE	$2894.00
MUNDY'S DISCOUNT	600.00
YOUR TOTAL PRICE	$2294.00

ALWAYS MORE FRESH UNITS ARRIVING. YOURS COULD BE HERE.
"ON THE SPOT"
NEW CAR RATE BANK OR LOAN FINANCING
SEE BILL MUNDY SEE HAROLD MUNDY SEE PAT DAWSON
Open Monday thru Saturday til 9:00 P.M.
HAROLD MUNDY, INC.
PONTIAC — GMC TRUCKS
520 E. Main St. — 474-2193

PURE PONTIACS AT PURE SAVINGS PURE PONTIACS AT PURE

Church Briefs

Lenten Evangelistic services will be conducted 9:30 a.m. and 7:30 p.m. Sunday at Good Shepherd United Methodist Church. The Rev. Ray Mann will be the speaker. Music will be provided by young people from the Circleville Bible College. Pastor's study class for new members meets 10:45 a.m. All committee chairmen and members are to meet 7:30 p.m. Tuesday to finalize plans for the Lay Witness Mission. Saturday, March 27, youth confirmation class will meet at 10 a.m. and a covered-dish dinner for all members will begin 6:30 p.m.

The sermon topic for Sunday morning at First Presbyterian Church is "Christ's Five Concepts — The Individual." Film 12 in the series "Christ And The Meaning Of Life" will be shown 9:15 a.m. and 7:30 p.m. Sunday. Frank Estes will conduct a discussion on the film. Women's Assn. will have a sewing day 1:30 p.m. Wednesday in the social rooms. A Lenten service will begin 7:30 p.m. Wednesday. Presbyterian Women's Assn. will meet 1:30 p.m. Thursday in the lounge.

Sunday morning at the Church of the Brethren the sermon topic will be "The Word Of Anguish" and the evening topic is "The Promise Of God's Protection." Sunshine Class will meet 7:30 p.m. Tuesday in the home of Mrs. Grace Strawser. The Wednesday Prayer and Bible Study topic is "Crucifying Christ."

The 8:15 a.m. service of Holy Communion will be held Sunday at St. Philip's Episcopal Church. There will not be a 10:15 service as the parish members will attend a service of celebration to welcome Bishop Krumm to the Columbus area at Mershon auditorium, Ohio State University. Young people's confirmation class will meet 5 p.m. in the library. Adult Inquirer's Group meets 7:30 p.m. Tuesday in the library. The service of Holy Communion will be celebrated 7:30 p.m. Thursday.

"Under Arrest" is the sermon topic selected for Sunday morning at Community United Methodist Church. Junior High UMYF will meet from 6:30 to 8 p.m. and Senior High UMYF from 7 to 8:30 p.m. Education commission plans to meet 8 p.m. Tuesday in the pastor's study. Lenten Bible Study will continue 7:30 p.m. Wednesday.

The sermon theme for Sunday morning at both the Village Church in Ashville and Hedges Chapel United Methodist Church will be "From The Cross, Despair." An evening service will be held 7:30 p.m. at Hedges Chapel, Junior choir will practice after school Tuesday at the home of Mrs. Tom Dennis, Ashville. Bible study, prayer and fellowship will begin 8 p.m. Thursday at the Village Church. Adult Confirmation Class meets 7:30 p.m. Friday in the home of Mr. and Mrs. Lowell Rader. Confirmation Class will meet 10 a.m. Saturday at Hedges Chapel Church. Senior choir will practice 1:30 p.m. Sunday for the Easter Cantata.

"Contact With The Energy Of God" is the sermon topic selected for Sunday morning at Trinity Lutheran Church. Senior Luther League will meet 7:30 p.m. Sunday in the Parish House. The mid-week Lenten service theme at 7:30 p.m. Wednesday is "Look Up And Live." Special music will be by Circleville Boy's Choir directed by Paul Dunkel.

Sunday morning at the Campus Church the sermon topic will be "Afraid But Not A Coward." Music will be by John and Cindy Born. The evening sermon will be "Bread Cast Upon The Waters" and music will be by Mary Jane Stewart. Vicky Carsner will be in charge of ECY.

Dear Abby: By Abigail Van Buren

Should She Grin and Wear Watch?

DEAR ABBY: Last year while my husband was going with another woman he gave her a Swiss watch for Christmas. They had a fight in February and he broke up with her and asked her for the watch. She gave it to him. Now my husband says I can have the watch if I want it. It looks good as new. Should I wear it?

DEAR NOT: Why not — if it keeps time. (Look inside. Maybe he gave the other woman the "works.")

DEAR ABBY: A high school girl (I'll call Alice) told me that she and another girl ride to school every morning with three guys. Alice always sits in the back seat between two guys. It's a small car and quite crowded. Alice says she doesn't wear a bra, and this one guy (I'll call him Rick) keeps putting his hands underneath her sweater and jacket and tries to feel her up without anyone else knowing it. Alice tries to push his hand away, but she can't push very far. Alice says she doesn't want to embarrass herself and everyone else in the car by making a scene, so she asked a counselor what to do, and this counselor told her to whisper to Rick that if he didn't stop she would yell and cause a scene. This counselor also told Alice to try dressing "defensively."-like a one-piece jumpsuit so Rick can't get to her.

What do you think of such advice?

WONDERING

DEAR WONDERING: Not much. No girl should have to dress "defensively" to keep a guy from "feeling her up."

I would have advised that girl to konk the octopus on the noggin with her algebra book the moment she felt him getting fresh. And at the same time to yell in a very loud voice that he should keep his creepy paws to himself!

DEAR ABBY: I just read that letter from the GI who is overseas. He said, "After living a normal married life for three years, what is a yojng, healthy man supposed to do for his physical needs? After all, I'm only human."

You turned it around and told him to do exactly what you would tell his wife to do since she had the same problem. "Keep busy, stay sober, avoid temptation, write every day and pray a lot."

That was good advice, Abby. It also applies to me because I am a wife who is without her man now. My husband isn't overseas. He's in prison. And he has another three years to go. I'm also only human but I will remain faithful because I love him with all my heart. I pray a lot, and I know that God hears my prayers and will keep me strong and help me fight this loneliness.

HIS WIFE

DEAR ABBY: The secretary who signed herself "No Guts," should have signed herself NO BRAINS. She beefed to you about having to write her boss's thank-you notes and send out his Christmas cards. A really good secretary does all of this, and is in effect a social secretary to her boss.

"No Guts" should resign and move into the steno pool. That's her speed.

Camping Is Part Of 4-H Program

Camping is as old as the human race. To the Indian or to the pioneer, camping meant primitive living under the open sky.

To the camper of today, camping means simplified living, a creative, educational experience in cooperative group living in the out-of-doors.

Each summer parents show their belief in the value of 4-H camping by sending nearly 17,000 Ohio youngsters to 4-H camps. Throughout the years camping has been an effective teaching tool for 4-H club boys and girls.

Boys and girls gain a new dimension to their lives in cooperative group living in the out-of-doors through camping. This experience compliments and supplements the local club program and the individual 4-H projects.

Several will use the skills learned at camp many times throughout their lives; others no as often. Of most importance is that doing things at camp gives 4-H members a sense of accomplishment and self-reliance.

The primary aim of 4-H and other Extension work with youth is to provide opportunity for the mental, physical, social and spiritual growth of young people. Informal education offered by the Cooperative Extension Service uniquely supplements the training received in the home, church, school and other youth serving agencies.

Specifically, the Extension youth program has the purpose of helping young people to achieve National 4-H objectives. 4-H camp is an activity that relates to and contributes to National 4-H objectives.

DE-STA-CO
TOGGLE CLAMPS
Central Ohio's Selective Stocking Distributor
also
Component parts for jig & fixture, Hand and Power Hacksaw Blades, Diamond Drills, Diamond Blades & Wheels, Concrete, Masonry and Precision Diamond cutting machines, magnets
A. E. HACK & ASSOC.
500 Evening St., Worthington, Ohio, 614-885-5736

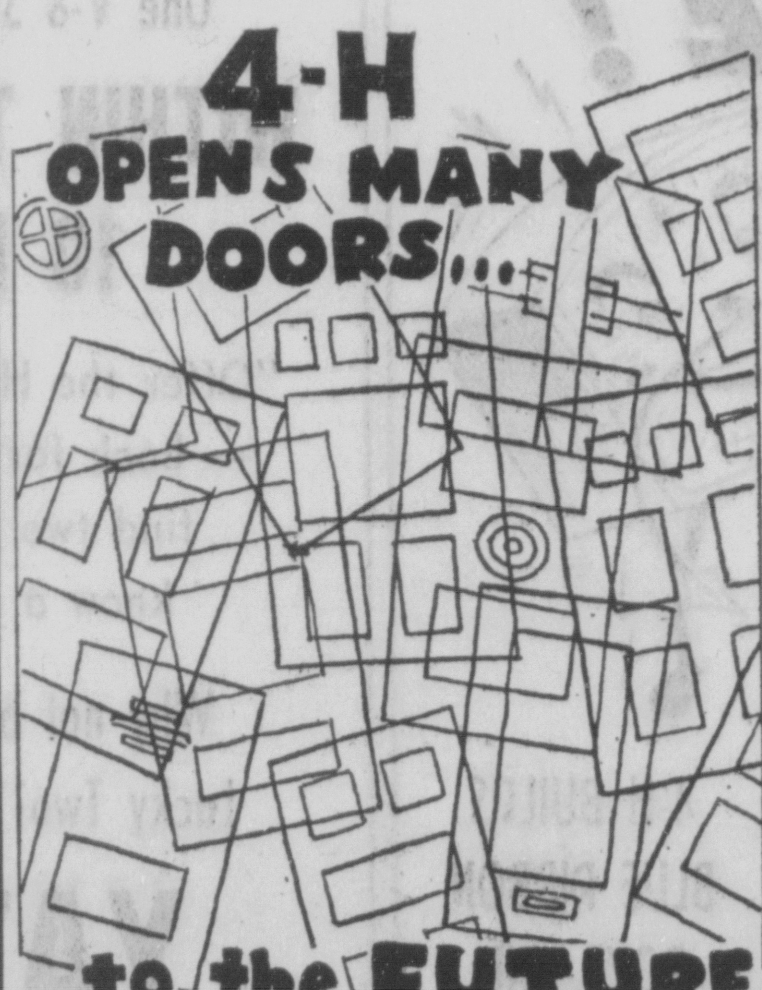

But You Must Make the First Move . . . Join Up!
Call the County Extension Office
THIRD NATIONAL BANK
MEMBER FDIC

Churchcs Try To Overcome Racial Question

By GEORGE W. CORNELL
AP Religion Writer

The sign outside the church says, "Welcome." But when a black person enters and sees that all the rest of the worshippers are white, he can't be sure whether he really is welcome or not.

That silent question mark, an inherited consequence of past practices, is considered a major obstacle to fuller interracial life in American churches.

To try to overcome it, two all-white, mainly middle-class congregations in Houston, Tex. have decided it is necessary to make clear publicly that they not only will accept all kinds of people, but definitely want them.

"There is a need to state our position clearly and specifically," says the Rev. Gordon A. Roesch, 28, pastor of Holy Trinity Lutheran church.

Houston's Holy Trinity and the Lord of Life Lutheran church, led by the Rev. Kurt E. Johnson, 28, plan advertising and visitation campaigns specifically to invite blacks, browns nd others in all social-economic categories.

"We want people of all walks of life to come in because they can have a real piece of the power structure," says Pastor Johnson.

Both congregations have formally approved taking the initiative in the matter, with advertising expected to begin about April 1.

The unusual campaign, described by the Houston Chronicle's religion editor Janice Law as possibly the first of its kind in American Protestantism, points up the continuing ferment on the issue, especially in the South.

Gradually, here and there, some formerly all-white Southern congregations have become interracial, to varying degrees. But it's a slow, spotty process.

It also has been retarded by tendencies to black separatism, aimed at consolidating black influences, a strong factor in the North. Some congregations still overtly reject inclusive memberships.

In Birmingham, Ala., after all-white First Baptist church last fall refused to admit a Negro woman and her daughter to membership the then-pastor, the Rev. J. Herbertmore, most of his staff and about 300 members quit.

They formed a new congregation last December, the Baptist Church of the Covenant, including blacks.

Other Southern congregations have become fully integrated in recent years, such as East Lake Methodist church at Atlanta, Ga. It has about 100 white members, 200 blacks and a broad, varied program.

In another Atlanta church, Calvary United Methodist, a black pastor, the Rev. Henry Joyner Jr., was installed last summer at the request of the previously all-white congregation.

Three large Southern Baptist churches in Dallas—First Baptist, Gaston Avenue Baptist and suburban First Baptist at Oak Cliff—last year began taking in Negro members for the first time.

First Baptist in Del Rio, Texas, elected a black man a deacon. Although mainly white, it has about 20 black members.

Southern Roman Catholic congregations are now "open to anyone," says a study by the Southern Regional Council.

Rail Merger Called Off

WASHINGTON (AP) — The presidents of the Norfolk & Western and Chesapeake & Ohio railroads have decided the proposed merger of the two lines no longer would be in the best interests of both companies.

Gregory S. DeVine of the C&O and John P. Fishwick of the N&W announced Thursday they would recommend to their board of directors that the merger plan be ended.

The merger first was proposed in 1965, and an Interstate Commerce Commissioner examiner recommended in March, 1969, that it be approved.

It would have created a system involving nine railroads with nearly 27,000 miles of track in 21 states and assets of $6 billion.

As such, it would have challenged in size and assets the Penn Central.

The Penn Central, which has filed for reorganization under federal bankruptcy laws, asked the ICC in November, 1969, to halt rail consolidations in the East until time showed whether another merger would be wise. The Penn Central opposed the planned merger of the N&W and C&O in particular.

IN THE COURT OF COMMON PLEAS, PICKAWAY COUNTY, OHIO

James Halon
Box 566
Plainview Trailer Court
Lockbourne, Ohio
vs.
Rosie J. Halon

NOTICE
CASE NO. 26193

Rosie J. Halon, whose last known address is 4525 S. E. 19th Street, Del City, Oklahoma, otherwise whose place of residence is unknown, will take notice that on February 18, 1971, James Halon filed his Complaint against you in the Court of Common Pleas, Pickaway County, Ohio, praying for an absolute divorce and other relief on the grounds of Gross Neglect of Duty and Extreme Cruelty.

You are required to answer said Complaint within twenty eight (28) days after April 23, 1971.

James Halon
By J. Calvin Alban
Attorney for Plaintiff

Mar. 19, 26; Apr. 1, 8, 15, 22

SPECIALS THIS WEEK!
Full Rib Half
Pork Loin Roast .... lb. 59c
Bottom Round
Round Roast of Beef .. lb. 99c
A&P SUPERMARKET
Island Road

ARMSTRONG
CEILING
TILE
All The New Patterns!
WRIGHT
LUMBER, INC.

LEARN · LIVE · SERVE

....through.. 4-H ...
JOIN TODAY
FIRESTONE STORE
116 W. Main St. — 474-4938

GRANULAR HERBICIDE USERS!
In corn, control both grasses and broadleaved weeds (including smartweed and ragweed) with...
DU PONT
LONDAX® G
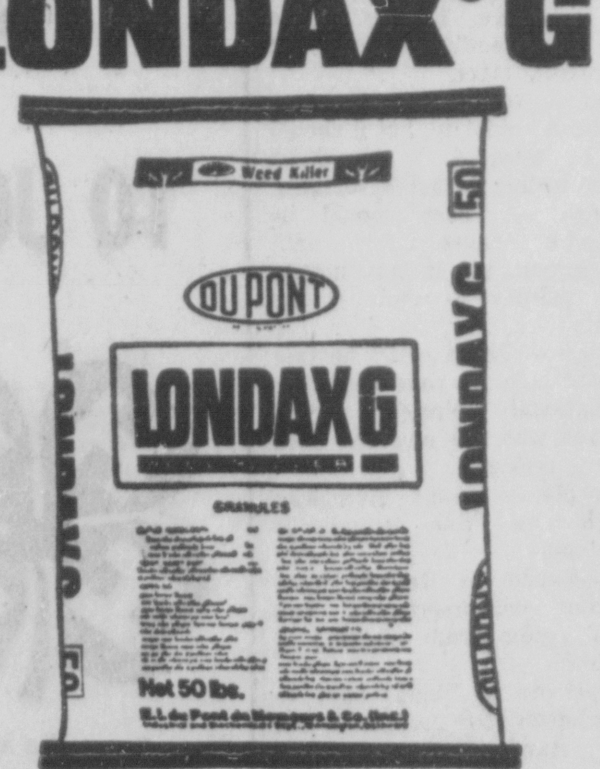

See us today!
PICKAWAY CROP SERVICE
Rt. 2, Circleville, Ohio 43113 614-474-3848

PURE PONTIACS AT PURE SAVINGS PURE PONTIACS AT PURE

NEW CARS
or
NEW TRUCKS
YOU'LL BUY IT FOR LESS
AT HAROLD MUNDY'S
LOOK AT THESE EXAMPLES OF THE SAVINGS THAT'S YOURS
ON EVERY NEW CAR AND TRUCK IN STOCK.

1971 PONTIAC LEMANS

SPORT HARDTOP	$3184.00
Cordova Vinyl Roof	100.05
2 Bbl. V-8 Engine (Reg. Gas)	121.12
Turbo Hydramatic	221.76
G78x14 WSW Tires	32.65
Radio AM Pushbutton	66.35
Remote Control Mirror	12.64
Custom Wheel Covers	31.60
Body Side Mouldings	31.60
Power Steering	115.85
Dual Exhausts	30.54
Rally Gauge and Clock	50.55
FACTORY STICKER PRICE	$3998.71
MUNDY'S DISCOUNT	633.71
YOUR TOTAL PRICE	$3365.00

1971 GMC ½ TON PICKUP

6½ Ft. Wideside Bed — YD3AA Base Front Axle — YD4AA Base Rear Axle — 250 Cu. In. 6 Cylinder Engine — YD5AA Base Front Spring — Front Disc Brakes — Backup Lights — 2 Speed W/S Washers — G78x15 Fiberglass Tires — Padded Sun Visors — Dual Arm Rests — 3 Speed Manual Transmission.

FACTORY SUGGESTED PRICE	$2894.00
MUNDY'S DISCOUNT	600.00
YOUR TOTAL PRICE	$2294.00

ALWAYS MORE FRESH UNITS ARRIVING. YOURS COULD BE HERE.
"ON THE SPOT"
NEW CAR RATE BANK OR LOAN FINANCING
SEE BILL MUNDY SEE HAROLD MUNDY SEE PAT DAWSON
Open Monday thru Saturday til 9:00 P.M,
HAROLD MUNDY, INC.
PONTIAC — GMC TRUCKS
520 E. Main St. — 474-2193

PURE PONTIACS AT PURE SAVINGS — GENERAL MOTORS TRUCKS FOR LESS — PURE PONTIACS AT PURE SAVINGS — GENERAL MOTORS TRUCKS FOR LESS —
PURE PONTIACS AT PURE SAVINGS — GENERAL MOTORS TRUCKS FOR LESS — PURE PONTIACS AT PURE SAVINGS — GENERAL MOTORS TRUCKS FOR LESS —
PURE PONTIACS AT PURE SAVINGS PURE PONTIACS AT PURE

The Red and Black

Seven Girls Selected To '71 Varsity Cheering Staff

TIGER PEP SQUAD — Emotions were high Monday during tryouts for the 1971 varsity cheering staff. Especially elated were the seven spirited gals that were picked. Included are: left to right, front, Janie Guenther, Sally McDaniel, Captain Mary Beth Black; rear, Aunda Lintner, Patty Ankrom, Cindy Smith and Lisa Henderson.

By LISSA RIHL, BETSY BACH and JODI STEELE

A jump! — A scream! — A tear!

All of these poured from seven lucky girls on Mar. 15 when they were chosen varsity cheerleaders for the 1971-72 school year. They will start practicing diligently this summer for the upcoming football and basketball seasons.

Chosen as the new captain was junior Mary Beth Black, who resides with her parents, Mr. and Mrs. Jack Black at 675 Garden Parkway. Mary Beth is also involved in GAA and Student Council. As this is her fifth year of cheering, she commented on why she likes it, "I can try to bring out more school spirit and let the guys know we'll always back them."

Mr. and Mrs. James Henderson of 209 N. Scioto St., are the proud parents of Lisa Henderson, the second of the three juniors chosen. Next year will be Lisa's fifth year of cheerleading.

Among her other activities are GAA, Student Council and prom chairman. When asked why she tried out for cheerleader, Lisa replied, "It means a lot to me and I like to watch the crowd yell."

Another junior for next years' squad is Cindy Smith. She lives at 214 Brinks Drive with her parents, Mr. and Mrs. Lee Smith. She is a member of GAA, and a five-year member of a Tiger cheering squad. She enjoys going to the games and yelling for the team.

Daughter of Mr. and Mrs. James McDaniel, is sophomore, Sally McDaniel. She lives with her family at 405 Wood Lane.

This will be her third year of cheerleading. Sally also finds time to be active in GAA and the annual staff. She commented about her reasons for trying out, "When I cheer, I get satisfaction out of knowing that I helped support the team and promote more spirit in the fans."

"It's the only way a girl can express herself in sports. It makes me feel closer to the school," was Aunda Lintner's reasons for wanting to be a cheerleader.

Aunda, a sophomore, is the daughter of Mr. and Mrs. Don Lintner. She resides with them at Route 3. GAA and 4-H are what keep Aunda busy when she isn't cheering. She, too, is a third-year cheerleader.

Janie Guenther, daughter of Mr. and Mrs. Otto Guenther, resides at 356 Northridge Road. Her activities are GAA, annual staff and Latin Club. This will be the second cheering season for the soon-to-be junior.

Cheerleading means a lot to her and she likes being a part of helping the team. She wants to promote spirit in the school.

Last but not least is spirited Patty Ankrom. She resides at Route 1 with her parents, Mr. and Mrs. Ralph Ankrom.

Among her activities are GAA, Student Council and Latin Club. She will be a junior and next year will begin her fifth year of cheerleading. Patty tried out for cheerleader because she wants to promote spirit and support the team.

Meet Our Staff

By TERRY HUSTON and BETH JONES

With his nine sisters and two brothers, Thomas Leo Roy, age 18, resides with his parents, Mr. and Mrs. Charles Roy, 115 Mingo St. Tom, commonly known as "Monk," is enrolled in the business course of study.

Tom is an active member of DECA; however, his main interests fall in the area of art. He spends much of his spare time drawing images of abstraction. Tom is also an avid lover of music.

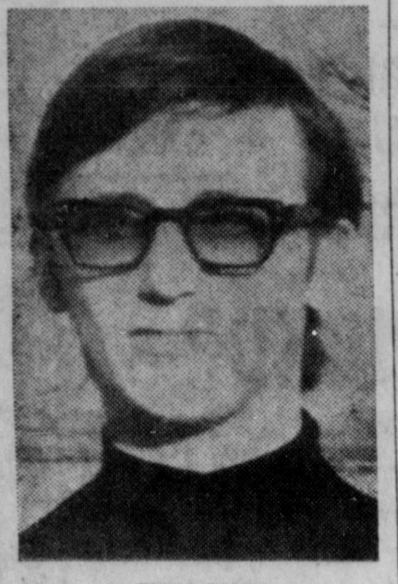

TOM ROY

One of Tom's main interests is poetry. He enjoys writing poems and conveying messages of truth. Although he is no Ralph Waldo Emerson or Henry David Thoreau, he himself isolates into a world of beauty and desire. "Walden" would be an ideal area in which to live."

DEBBIE FISSELL

Tom's strong objective in life is to maintain peace and security throughout mankind. From this objective, he feels he must find these qualities within his inner self.

Tom spends many of his summers working on construction with his father. From construction to the world of art, Tom plans to attend the Columbus College of Art and Design where he plans to major in designing techniques.

Residing with her parents, Mr. and Mrs. Miller Fissell, 103 Seyfert Ave., is Debbie Fissell. A bouncing, blue-eyed blond, she enjoys sketching, music, the country and animals — especially her French poodle, Pierre.

Debbie lists as her activities: GAA and Senior SOS. She is also a member of the Trinity Lutheran Church.

After graduating, Debbie would like to attend the Columbus College of Art and Design or the Art Academy of Cincinnati, where she plans to major in Fine Arts or Interior Design.

ROD KASLER

Rod Kasler, son of Mr. and Mrs. Donald Kasler, resides at 325 Edwards Road with his parents and three brothers; Max, Dave, Phil and one sister, Betty Joe.

Rod has a variety of interests to keep him busy, especially those at school. They include: outdoor sports, nature, pizza and pop-tarts. When not outdoors, you can usually find Rod in the attic at the Cliftona. He likes little dogs, but he dislikes salami, walking, crowds and hominy. Rod portrays Ed, Essie's husband in the Senior Class play.

Rod is active in student council, church, journalism and the Red and Black staff. He is planning to attend Kentucky Christian College in the fall.

Calendar

Mar. 20 — Band and Choir — District Contests

Apr. 7, 8 and 9 — Spring Vacation — no school

Track Season Set To Get Underway

By LINDA STRUCKMAN and GARY SPANGLER

Competition wil once again filter the air at CHS as our boys try for another SCOL title in track.

This sport, becoming more popular in our school, has advantages and disadvantages, but to the athlete who tries out for the sport, track may be a very rewarding experience. From the cold weather in December to the rainy days in April, and to the warm at the end of school year, a member of this team indeed must work to achieve the highest goal in athletic ability.

Track is just as important as our other sports: but does not receive the spectator support of football and basketball. The team needs the added spirit provided by their followers.

A schedule has been made so that you are informed of each meet:

Apr. 1 — Home with Teays Valley, Logan
Apr. 6 — Home with Hillsboro
Apr. 8 — at Chillicothe
Apr. 13 — Home with Fairfield Union
Apr. 15 — Home with Jackson
Apr. 17 — Home, Circleville Relays
Apr. 27 — Home with Chillicothe
Apr. 29 — Home with Athens
May 3, 4 — at Wilmington College — SCOL Meet
May 7 — with Chilicothe at Chillicothe Inn
May 13, 15 — at Wherle, Sectionals
May 17 — at Logan Elm, county meet
May 22 — at Upper Arlington, district
May 29 — at OSU, State Meet

St. Pat's Day For Celebration

By LINDA STRUCKMAN

Patrick McDonald! Is that an Irish name?

Yes, and it just happens that on the 17th of March, St. Patrick's Day was celebrated in the land of the Irish. Not only in that small country, but all around the world people were decked out in the spirited "green" attire and wore the Irish symbol, the shamrock.

Patrick officially cut the green ribbon in Dublin Square at the break of this joyous holiday, faith and begora! Since he was official "ribbon cutter." school was dismissed and the whole town gathered around, cheering and tossing miniature shillelaghs into the air.

As customary, a feast of Irish stew, green punch and shamrock cookies was served to all leaving a feeling of contentment until the next "green" day, in honor of the patron Saint of Ireland.

Looking Back At Red, Black

By LINDA STRUCKMAN

1961

SOS chose "Passionate Purple" as theme for the Sweetheart Dance.

Seniors wished the juniors, next of kin, a happy and successful senior year.

National Honor Society opened the school year with Sandy Smith as president and Phil Wing as vice-president.

An accomplishment of Circle Staff was the Senior Carnival; it was hampered by rainy weather but still proved to be a success.

A 2.0 average was necessary for initiation in Hi-Y. There were 27 members.

Audio-Visual department, composed of eight students and Mr. Goeglein, assistant teachers with many educational materials.

"Bernadine" was produced by the Junior Class with Sandy Smith, a senior, as student director.

Junior co-captain Sam Weller was the only returning letterman in basketball. He led the team in scoring and was selected on the All South Central Ohio League first team.

Guidance Schedules FBI Program

By MAUREEN McGUIRE and DIANA FRAZIER

This past week has been a busy one for the Guidance Department.

For those interested in a vocation with the FBI, a program was presented Tuesday. On Thursday a representative of Georgetown University visited the school.

Counselors are finishing scheduling of students for next year.

Your Horoscope

By DEBRA SCHNEIDER

Time: March 19 - 25. Place: The stars. What's in store for you? Read on and see!

Aries — Keep an eye on all possessions. Protection is the key word this week.

Taurus — One can lose most of the battles but still win the war. This is how Taureans should look upon their present reverses. Keep punching!

Gemini — Fortunate persons can rely on their inner voices to warn them in time regarding what they should not do. It generally pays to listen.

Cancer — Take precautions against following projects that are expensive. This is a fine time for friendly reunions and interesting talks.

Leo — Now is the time to establish authority, but it should not be misused. It would be smart to line up key associates.

Virgo — There should be ample cause for self-satisfaction, but it may not be good politics to show it too openly.

Libra — There could be talk of marriage in your social or occupational circles today. Librans who are involved need time to reflect.

Scorpio — Don't give way tonight, a fine trend is developing.

Sagittarius — Refrain from showing self-importance. You could suffer from starting a battle.

Capricorn — Things have to come up to your good taste and high standards before you agree to anything.

Aquarius — You must be adaptable. Sit tight till times are better. Good developments are on the way.

Pisces — Guard your financial interests or else!

Spelling Champs Are Named

By ROBBIE GANS and TRICIE PASSMORE

Tuesday was a thrilling day for 20 elementary students participating in the spelling bee. "Ability," the first word pronounced, began the competition. One by one, students went down. Soon the number dwindled down to nine and then six and then to the final participants.

Minutes and words went past until finally Mike Hamilton, a sixth grader at Atwater, emerged the winner. His rival, Kathy Fischer, went down on the word "scarcity." Kathy is also a sixth grader at Atwater

The other spellers include Betsy Ankrom (6th grade, South Court), Tommy Merrill (5th grade, South Court), Mary Wyatt (5th, South Court), Pam Elswick (5th, Corwin), Raymond Smith (6th, Corwin), Kelly Spence (6th, Nicholas Drive), Randall Wolfe (5th Nicholas Drive), Jan Thomas (6th Mound), Penny Abney (5th Mound), Cathy Klim (6th, Atwater), Barbara Bopp (5th Atwater), Joe Leahy (5th, Atwater), Joe Mogan (5th, Atwater), Gaye Agin (6th, High), Mona Cupp (5th, High), David Bloomfield (5th, Mound), and Dan Smith, (6th grade, Mound).

Presiding as judges were Mrs. Frances Pritt of 130 Seyfert Ave. and Mrs. Annette Will of 144 W. Mound St The "pronouncer" was Miss Walters of 315 E. Main St.

Eight CHS'ers Take Part In District Fair

By BETH WEILER and KATHI OROS

During the past few months, eight students at CHS have been doing research and experiments concerning each of his or her science projects.

On March 6, these students were finally able to show their finished projects. The District Science Fair at St. John's Arena started at 9 a.m. Students participating and their respective projects were: Teresa Troutman, Woods and Woods Production; Bill Merriman, The Black Snake; Linda Harmon, Bacteria; Barry Garner, Oil Pollution Control;

Steve Crist, How Insects Fly; Chuck Whitfield, The Neutrino, Dave Milburn, Slot cars; and Marc Lackey, Solar Energy and Its Uses.

There were over 700 entries competing for honors. Chuck, Barry, and Dave received superiors along with 87 other students. These 90 students will now go on to the state competition.

Mr. Brooke helped to judge in the zoology department and Mrs. Bethard helped in the mathematics department. Judging took place until as late as 2:30 p.m. There were seven categories in which students listed their projects: mathematics, chemistry, physics, zoology, botany, conservation, and earth science.

DECA Seniors Of The Week

By NORMA SHEPHERD and LINDA HUTCHISON

Nancy Hall, 19, and Debra Hoselton, 17, are being featured as DECA students of the week.

Nancy, or Janie, as her friends call her, resides at 356 E. Ohio St. with her parents, Mr. and Mrs. Carl Hall and brothers, Rickey and Henry. Her main interests are Sam, swimming, driving and spending money.

Nancy works at Joe's Frosty Treat and states, "I like it very much." Her opinion of DECA is, "It's very interesting and fun."

Debra resides with her parents, Mr. and Mrs. Joseph Hoselton at 469 Edwards Road. Her main interests are her boyfriend, Sgt. John C. Davis, cooking, swimming and shooting pool.

Debra works at Lyon's Equipment and states, "It is very interesting and I have learned some valuable experiences from it." Her opinion of DECA is, "I think DECA is a very outgoing activity for students. It is a very worthwhile club."

Tiger 'Pause'

By KIM GRAHAM, MAUREEN McGUIRE, and KEVIN CRITES

Congratulations to the new cheerleaders!

Mary K., what type of ice-cream cones do you like best?

Burfro, put your scissors in your pocket!

I bestow upon you the Royal Order of the Handbag.

Bev and Beck, who threw the chalk at you?

Jodi, next time you go to Columbus, please take a mop!

"Won't you buy me a Mercedes Benz?"

We're proud of Mark and Doyle!!!

Susie, why were you on the afternoon absence list?

Mr. Fisher, is a diet in the planning since you won the can of baked goods in the GAA raffle?

Spiraling ADC Costs Reported

COLUMBUS, Ohio (AP)—The Aid to Dependent Children program will consume 77 per cent of Ohio's record $1.8 billion welfare budget by fiscal 1973, a House subcommittee was told Thursday.

Welfare Director John E. Hansan said Aid to Dependent Children was responsible for 61 per cent of welfare costs in fiscal 1969 and projections are for the spiral to continue upward.

The welfare budget for the next two fiscal years beginning July 1 is a billion dollars higher than the total allocated in the current biennium.

TIME!

TO JOIN

4-H BUILDS BLUE RIBBON BOYS AND GIRLS!

We urge every boy and girl in this age group to join.

The Deb Shop

and

The Children's Shop

Talent Show Big Success

By ROD KASLER

Throughout the past few weeks a great deal of time and effort had been extended in order that students could display personal talent.

With technical assistance from the audio-visual department, committees from the two sponsoring clubs — Student Council and GAA — joined together to form a crowd-pleasing assembly.

Last Monday in an effort to cure the early week "blahs", students filed into the school auditorium, the lights dimmed, an introduction was made, and the curtains opened, marking the debut of the CHS variety show.

A rock-and-roll group called "Us" opened the event leading the way for other singing, dancing, marching, and acting. The entire show was linked together by the talents of the announcer, Dean Smallwood, in his imitations of Ed Sullivan, John Wayne, and members of the student body.

Stooge Club ended festivities with a pantomime of the world-famous group "The Temptations."

Club Notes

By DEBBIE BELLAMY and TRISHA PASSMORE

SENIOR CLASS

Rehearsals for "You Can't Take It With You" began Tuesday night.

BAND

The CHS Band is preparing for a trip to Coney Island May 23.

SCIENCE CLUB

Science Club leaves Mar. 25 for Chicago and will return Mar. 28.

STUDENT COUNCIL

Student Council is holding elections for officers.

School Menu

Monday — sloppy joe sandwich, green beans, apple sauce, peanut butter cookie, milk.

Tuesday — john marzetti, carrot and cabbage salad, cherry jello-topping, french bread, butter, milk.

Wednesday — vegetable soup-crackers, peach half, brownies, bread, butter, milk.

Thursday — hot pork sandwich, buttered peas, celery strips, pineapple upside-down cake, milk.

Friday — pizza on bun, buttered corn, fruit cup, potato chips, milk.

Mar. 29 — hamburger sandwich-dill slices, creamed rice, apple crisp, milk.

Mar. 30 — chili concarne, tossed salad, orange jello-peaches, french bread, butter, milk.

Mar. 31 — wiener on bun, baked beans, potato stix, chilled fruit, milk.

Apr. 1 — hamburger gravy, whipped potatoes, celery and carrot strips, pear half, biscuit, butter, milk.

Apr. 2 — cook's choice.

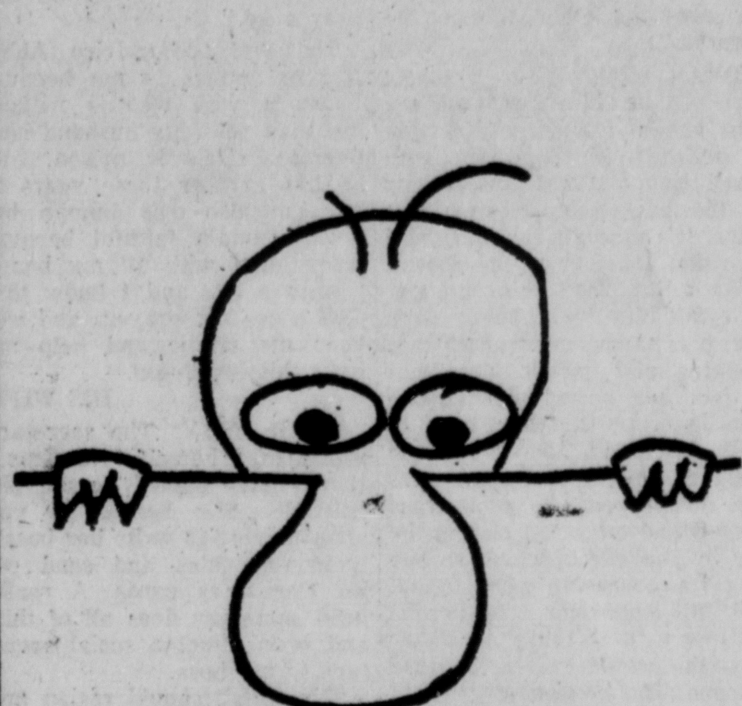

Dave Yates Told "Pat" & "Tony"

(HIS SALESMEN)

"SELL THOSE 2 MATADORS"

One 2-Door Hardtop

and

One V-8 Station Wagon

WITHIN THE NEXT 10 DAYS

"Offer the Highest Trade-in — Look far and wide but find two people who know a top deal."

Why not be one of the Lucky Two? Stop down to

YATES MOTOR CO.

1220 S. COURT ST.

The Red and Black

Seven Girls Selected To '71 Varsity Cheering Staff

TIGER PEP SQUAD — Emotions were high Monday during tryouts for the 1971 varsity cheering staff. Especially elated were the seven spirited gals that were picked. Included are: left to right, front, Janie Guenther, Sally McDaniel, Captain Mary Beth Black; rear, Aunda Lintner, Patty Ankrom, Cindy Smith and Lisa Henderson.

By LISSA RIHL, BETSY BACH and JODI STEELE

A jump! — A scream! — A tear!

All of these poured from seven lucky girls on Mar. 15 when they were chosen varsity cheerleaders for the 1971-72 school year. They will start practicing diligently this summer for the upcoming football and basketball seasons.

Chosen as the new captain was junior Mary Beth Black, who resides with her parents, Mr. and Mrs. Jack Black at 675 Garden Parkway. Mary Beth is also involved in GAA and Student Council. As this is her fifth year of cheering, she commented on why she likes it, "I can try to bring out more school spirit and let the guys know we'll always back them."

Mr. and Mrs. James Henderson of 209 N. Scioto St., are the proud parents of Lisa Henderson, the second of the three juniors chosen. Next year will be Lisa's fifth year of cheerleading.

Among her other activities are GAA, Student Council and prom chairman. When asked why she tried out for cheerleader, Lisa replied, "It means a lot to me and I like to watch the crowd yell."

Another junior for next years' squad is Cindy Smith. She lives at 214 Brinks Drive with her parents, Mr. and Mrs. Lee Smith. She is a member of GAA, and a five-year member of a Tiger cheering squad. She enjoys going to the games and yelling for the team.

Daughter of Mr. and Mrs. James McDaniel, is sophomore, Sally McDaniel. She lives with her family at 405 Wood Lane.

This will be her third year of cheerleading. Sally also finds time to be active in GAA and the annual staff. She commented about her reasons for trying out, "When I cheer, I get satisfaction out of knowing that I helped support the team and promote more spirit in the fans."

"It's the only way a girl can express herself in sports. It makes me feel closer to the school," was Aunda Lintner's reasons for wanting to be a cheerleader.

Aunda, a sophomore, is the daughter of Mr. and Mrs. Don Lintner. She resides with them at Route 3. GAA and 4-H are what keep Aunda busy when she isn't cheering. She, too, is a third-year cheerleader.

Janie Guenther, daughter of Mr. and Mrs. Otto Guenther, resides at 356 Northridge Road. Her activities are GAA, annual staff and Latin Club. This will be the second cheering season for the soon-to-be junior.

Cheerleading means a lot to her and she likes being a part of helping the team. She wants to promote spirit in the school.

Last but not least is spirited Patty Ankrom. She resides at Route 1 with her parents, Mr. and Mrs. Ralph Ankrom.

Among her activities are GAA, Student Council and Latin Club. She will be a junior and next year will begin her fifth year of cheerleading. Patty tried out for cheerleader because she wants to promote spirit and support the team.

Meet Our Staff

By TERRY HUSTON and BETH JONES

With his nine sisters and two brothers, Thomas Leo Roy, age 18, resides with his parents, Mr. and Mrs. Charles Roy, 115 Mingo St. Tom, commonly known as "Monk," is enrolled in the business course of study.

Tom is an active member of DECA; however, his main interests fall in the area of art. He spends much of his spare time drawing images of abstraction. Tom is also an avid lover of music.

TOM ROY

One of Tom's main interests is poetry. He enjoys writing poems and conveying messages of truth. Although he is no Ralph Waldo Emerson or Henry David Thoreau, he himself isolates into a world of beauty and desire. "Walden" would be an ideal area in which to live."

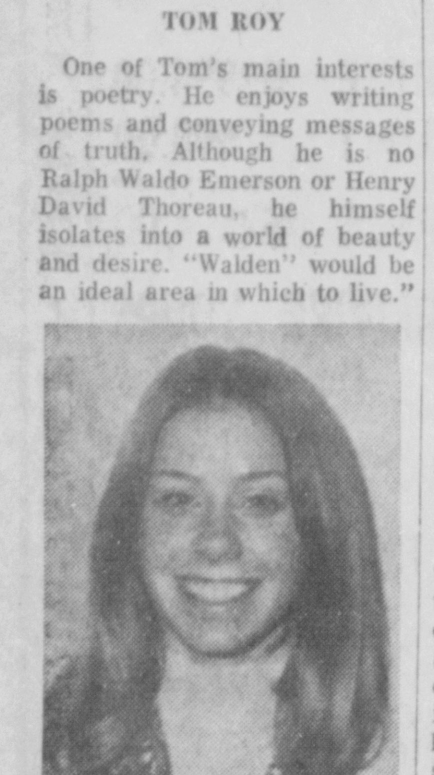

DEBBIE FISSELL

Tom's strong objective in life is to maintain peace and security throughout mankind. From this objective, he feels he must find these qualities within his inner self.

Tom spends many of his summers working on construction with his father. From construction to the world of art, Tom plans to attend the Columbus College of Art and Design where he plans to major in designing techniques.

Residing with her parents, Mr. and Mrs. Miller Fissell, 103 Seyfert Ave., is Debbie Fissell. A bouncing, blue-eyed blond, she enjoys sketching, music, the country and animals — especially her French poodle, Pierre.

Debbie lists as her activities: GAA and Senior SOS. She is also a member of the Trinity Lutheran Church.

After graduating, Debbie would like to attend the Columbus College of Art and Design or the Art Academy of Cincinnati, where she plans to major in Fine Arts or Interior Design.

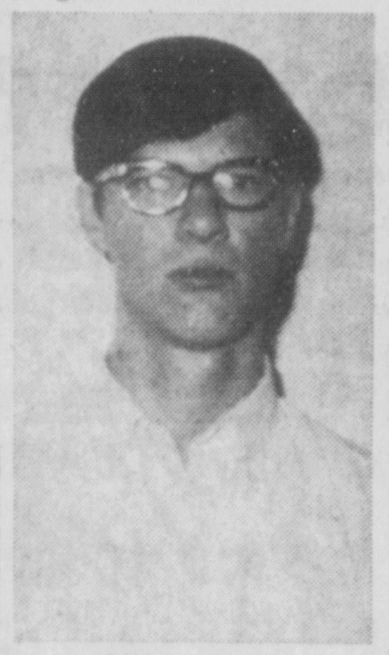

ROD KASLER

Rod Kasler, son of Mr. and Mrs. Donald Kasler, resides at 325 Edwards Road with his parents and three brothers; Max, Dave, Phil and one sister, Betty Joe.

Rod has a variety of interests to keep him busy, especially those at school. They include: outdoor sports, nature, pizza and pop-tarts. When not outdoors, you can usually find Rod in the attic at the Cliftona. He likes little dogs, but he dislikes salami, walking, crowds and hominy. Rod portrays Ed, Essie's husband in the Senior Class play.

Rod is active in student council, church, journalism and the Red and Black staff. He is planning to attend Kentucky Christian College in the fall.

Calendar

Mar. 20 — Band and Choir — District Contests

Apr. 7, 8 and 9 — Spring Vacation — no school

Track Season Set To Get Underway

By LINDA STRUCKMAN and GARY SPANGLER

Competition wil once again filter the air at CHS as our boys try for another SCOL title in track.

This sport, becoming more popular in our school, has advantages and disadvantages, but to the athlete who tries out for the sport, track may be a very rewarding experience. From the cold weather in December to the rainy days in April, and to the warm at the end of school year, a member of this team indeed must work to achieve the highest goal in athletic ability.

Track is just as important as our other sports; but does not receive the spectator support of football and basketball. The team needs the added spirit provided by their followers.

A schedule has been made so that you are informed of each meet:

Apr. 1 — Home with Teays Valley, Logan
Apr. 6 — Home with Hillsboro
Apr. 8 — at Chillicothe
Apr. 13 — Home with Fairfield Union
Apr. 15 — Home with Jackson
Apr. 17 — Home, Circleville Relays
Apr. 27 — Home with Chillicothe
Apr. 29 — Home with Athens
May 3, 4 — at Wilmington College — SCOL Meet
May 7 — with Chilicothe at Chillicothe Inn
May 13, 15 — at Wherle, Sectionals
May 17 — at Logan Elm, county meet
May 22 — at Upper Arlington, district
May 29 — at OSU, State Meet

St. Pat's Day For Celebration

By LINDA STRUCKMAN

Patrick McDonald! Is that an Irish name?

Yes, and it just happens that on the 17th of March, St. Patrick's Day was celebrated in the land of the Irish. Not only in that small country, but all around the world people were decked out in the spirited "green" attire and wore the Irish symbol, the shamrock.

Patrick officially cut the green ribbon in Dublin Square at the break of this joyous holiday, faith and begora! Since he was official "ribbon cutter," school was dismissed and the whole town gathered around, cheering and tossing miniature shillelaghs into the air.

As customary, a feast of Irish stew, green punch and shamrock cookies was served to all leaving a feeling of contentment until the next "green" day, in honor of the patron Saint of Ireland.

Looking Back At Red, Black

By LINDA STRUCKMAN

1961

SOS chose "Passionate Purple" as theme for the Sweetheart Dance.

Seniors wished the juniors, next of kin, a happy and successful senior year.

National Honor Society opened the school year with Sandy Smith as president and Phil Wing as vice-president.

An accomplishment of Circle Staff was the Senior Carnival; it was hampered by rainy weather but still proved to be a success.

A 2.0 average was necessary for initiation in Hi-Y. There were 27 members.

Audio-Visual department, composed of eight students and Mr. Goeglein, assisted teachers with many educational materials.

"Bernadine" was produced by the Junior Class with Sandy Smith, a senior, as student director.

Junior co-captain Sam Weller was the only returning letterman in basketball. He led the team in scoring and was selected on the All South Central Ohio League first team.

Guidance Schedules FBI Program

By MAUREEN McGUIRE and DIANA FRAZIER

This past week has been a busy one for the Guidance Department.

For those interested in a vocation with the FBI, a program was presented Tuesday. On Thursday a representative of Georgetown University visited the school.

Counselors are finishing scheduling of students for next year.

Your Horoscope

By DEBRA SCHNEIDER

Time: March 19 - 25. Place: The stars. What's in store for you? Read on and see!

Aries — Keep an eye on all possessions. Protection is the key word this week.

Taurus — One can lose most of the battles but still win the war. This is how Taureans should look upon their present reverses. Keep punching!

Gemini — Fortunate persons can rely on their inner voices to warn them in time regarding what they should not do. It generally pays to listen.

Cancer — Take precautions against following projects that are expensive. This is a fine time for friendly reunions and interesting talks.

Leo — Now is the time to establish authority, but it should not be misused. It would be smart to line up key associates.

Virgo — There should be ample cause for self-satisfaction, but it may not be good politics to show it too openly.

Libra — There could be talk of marriage in your social or occupational circles today. Librans who are involved need time to reflect.

Scorpio — Don't give way tonight, a fine trend is developing.

Sagittarius — Refrain from showing self-importance. You could suffer from starting a battle.

Capricorn — Things have to come up to your good taste and high standards before you agree to anything.

Aquarius — You must be adaptable. Sit tight till times are better. Good developments are on the way.

Pisces — Guard your financial interests or else!

Spelling Champs Are Named

By ROBBIE GANS and TRICIE PASSMORE

Tuesday was a thrilling day for 20 elementary students participating in the spelling bee.

"Ability," the first word pronounced, began the competition. One by one, students went down. Soon the number dwindled down to nine and then six and then to the final participants.

Minutes and words went past until finally Mike Hamilton, a sixth grader at Atwater, emerged the winner. His rival, Kathy Fischer, went down on the word "scarcity." Kathy is also a sixth grader at Atwater

The other spellers include Betsy Ankrom (6th grade, South Court), Tommy Merrill (5th grade, South Court), Mary Wyatt (5th, South Court), Pam Elswick (5th, Corwin), Raymond Smith (6th, Corwin), Kelly Spence (6th, Nicholas Drive), Randall Wolfe (5th Nicholas Drive), Jan Thomas (6th Mound), Penny Abney (5th Mound), Cathy Klim (6th, Atwater), Barbara Boop (5th Atwater), Joe Leahy (5th, Atwater), Joe Mogan (5th, Atwater), Gaye Agin (6th, High), Mona Cupp (5th, High), David Bloomfield (5th, Mound), and Dan Smith, (6th grade, Mound).

Presiding as judges were Mrs. Frances Pritt of 130 Seyfert Ave. and Mrs. Annette Will of 144 W. Mound St The "pronouncer" was Miss Walters of 315 E. Main St.

Eight CHS'ers Take Part In District Fair

By BETH WEILER and KATHI OROS

During the past few months, eight students at CHS have been doing research and experiments concerning each of his or her science projects.

On March 6, these students were finally able to show their finished projects. The District Science Fair at St. John's Arena started at 9 a.m. Students participating and their respective projects were: Teresa Troutman, Woods and Woods Production; Bill Merriman, The Black Snake; Linda Harmon, Bacteria; Barry Garner, Oil Pollution Control;

Steve Crist, How Insects Fly; Chuck Whitfield, The Neutrino, Dave Milburn, Slot cars; and Marc Lackey, Solar Energy and Its Uses.

There were over 700 entries competing for honors. Chuck, Barry, and Dave received superiors along with 87 other students. These 90 students will now go on to the state competition.

Mr. Brooke helped to judge in the zoology department and Mrs. Bethard helped in the mathematics department. Judging took place until as late as 2:30 p.m. There were seven categories in which students listed their projects: mathematics, chemistry, physics, zoology, botany, conservation, and earth science.

DECA Seniors Of The Week

By NORMA SHEPHERD and LINDA HUTCHISON

Nancy Hall, 19, and Debra Hoselton, 17, are being featured as DECA students of the week.

Nancy, or Janie, as her friends call her, resides at 356 E. Ohio St. with her parents, Mr. and Mrs. Carl Hall and brothers, Rickey and Henry. Her main interests are Sam, swimming, driving and spending money.

Nancy works at Joe's Frosty Treat and states, "I like it very much." Her opinion of DECA is, "It's very interesting and fun."

Debra resides with her parents, Mr. and Mrs. Joseph Hoselton at 469 Edwards Road. Her main interests are her boyfriend, Sgt. John C. Davis, cooking, swimming and shooting pool.

Debra works at Lyon's Equipment and states, "It is very interesting and I have learned some valuable experiences from it." Her opinion of DECA is, "I think DECA is a very outgoing activity for students. It is a very worthwhile club."

Tiger 'Pause'

By KIM GRAHAM, MAUREEN McGUIRE, and KEVIN CRITES

Congratulations to the new cheerleaders!

Mary K., what type of ice-cream cones do you like best?

Burfro, put your scissors in your pocket!

I bestow upon you the Royal Order of the Handbag.

Bev and Beck, who threw the chalk at you?

Jodi, next time you go to Columbus, please take a mop!

"Won't you buy me a Mercedes Benz?"

We're proud of Mark and Doyle!!!

Susie, why were you on the afternoon absence list?

Mr. Fisher, is a diet in the planning since you won the can of baked goods in the GAA raffle?

Spiraling ADC Costs Reported

COLUMBUS, Ohio (AP)—The Aid to Dependent Children program wil consume 77 per cent of Ohio's record $1.8 billion welfare budget by fiscal 1973, a House subcommittee was told Thursday.

Welfare Director John E. Hansan said Aid to Dependent Children was responsible for 61 per cent of welfare costs in fiscal 1969 and projections are for the spiral to continue upward.

The welfare budget for the next two fiscal years beginning July 1 is a billion dollars higher than the total allocated in the current biennium.

Talent Show Big Success

By ROD KASLER

Throughout the past few weeks a great deal of time and effort had been extended in order that students could display personal talent.

With technical assistance from the audio-visual department, committees from the two sponsoring clubs — Student Council and GAA – joined together to form a crowd-pleasing assembly.

Last Monday in an effort to cure the early week "blahs", students filed into the school auditorium, the lights dimmed, an introduction was made, and the curtains opened, marking the debut of the CHS variety show.

A rock-and-roll group called "Us" opened the event leading the way for other singing, dancing, marching, and acting. The entire show was linked together by the talents of the announcer, Dean Smallwood, in his imitations of Ed Sullivan, John Wayne, and members of the student body.

Stooge Club ended festivities with a pantomime of the world-famous group "The Temptations."

Club Notes

By DEBBIE BELLAMY and TRISHA PASSMORE

SENIOR CLASS

Rehearsals for "You Can't Take It With You" began Tuesday night.

BAND

The CHS Band is preparing for a trip to Coney Island May 23.

SCIENCE CLUB

Science Club leaves Mar. 25 for Chicago and will return Mar. 28.

STUDENT COUNCIL

Student Council is holding elections for officers.

School Menu

Monday — sloppy joe sandwich, green beans, apple sauce, peanut butter cookie, milk.

Tuesday — john marzetti, carrot and cabbage salad, cherry jello-topping, french bread, butter, milk.

Wednesday — vegetable soup-crackers, peach half, brownies, bread, butter, milk.

Thursday — hot pork sandwich, buttered peas, celery strips, pineapple upside-down cake, milk.

Friday — pizza on bun, buttered corn, fruit cup, potato chips, milk.

Mar. 29 — hamburger sandwich-dill slices, creamed rice, apple crisp, milk.

Mar. 30 — chili concarne, tossed salad, orange jello-peaches, french bread, butter, milk.

Mar. 31 — wiener on bun, baked beans, potato stix, chilled fruit, milk.

Apr. 1 — hamburger gravy, whipped potatoes, celery and carrot strips, pear half, biscuit, butter, milk.

Apr. 2 — cook's choice.

TIME !

TO JOIN

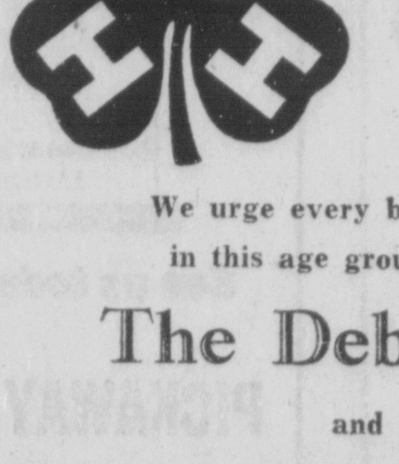

4-H BUILDS BLUE RIBBON BOYS AND GIRLS!

We urge every boy and girl in this age group to join.

The Deb Shop

and

The Children's Shop

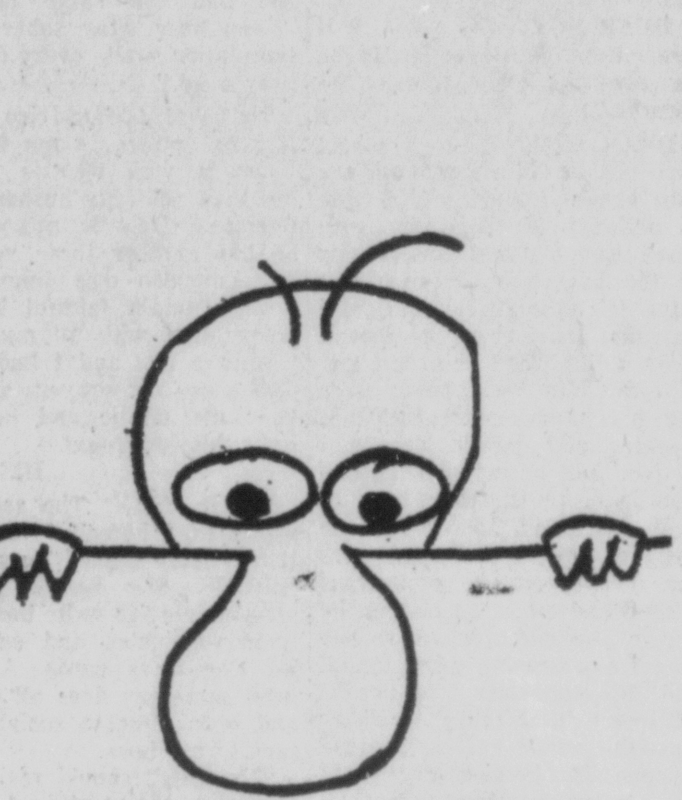

Dave Yates Told "Pat" & "Tony"

(HIS SALESMEN)

"SELL THOSE 2 MATADORS"

One 2-Door Hardtop

and

One V-8 Station Wagon

WITHIN THE NEXT 10 DAYS

"Offer the Highest Trade-in — Look far and wide but find two people who know a top deal."

Why not be one of the Lucky Two? Stop down to

YATES MOTOR CO.

1220 S. COURT ST.

SPORTS

Willie's Dillies

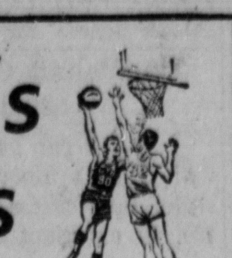

By BILL McGAFFNEY
Herald Sports Editor

With the Circleville Youth Baseball Program preparing to register all the future major leaguers for summer action, it won't be long before the sounds of the "horsehide heroes" fill the air.

It's a fine thing for the kids of our community and a great bunch of guys deserve plenty of credit for making it possible.

We ran across an article by the Red's Pete Rose and we would like to pass it on to all the youngsters.

Learn to be a switch hitter. Hitting from both sides of the plate gives you a little edge over the pitchers, curve balls will be coming in to you instead of going, away.

In the on deck circle always concentrate on the pitcher. Does he have a pattern that he follows in his delivery? Does he telegraph his curve ball in contrast to his fast ball?

Above all else, always try to swing only at strikes. Swinging at bad balls gives the pitcher the edge. Look for a fast ball on every pitch — if it's a curve ball you'll have time to adjust.

So take it for what its' worth — get in shape — and above all else, have fun.

* * * * * *

Our little gem of information — Joe McCarthy is the only manager to win pennants in both the National and American Leagues. McCarthy piloted the Chicago Cubs to the National League flag in 1929 and took the New York Yankees into the world series eight times, winning seven of them.

* * * * * *

Our "fearless" forecast — It'll be "cash and Gary" in the Jacksonville Open.

* * * * * *

Until next time, have a nice day — be a good sport.

Northeast District Cage Stars Picked

By GEORGE STRODE
Associated Press Sports Writer

COLUMBUS, Ohio (AP) — Coach Alan Burns and scoring whiz Greg Dunn, who led Boardman to No. 3 ranking among Ohio's Class AAA high school squads during the regular basketball season, are the Northeastern District Coach and Player of the Year.

A district board of sports writers and broadcasters made the all-star selections for The Associated Press, based on the regular season only.

Pete Prokop of Youngstown Liberty and Don Edins of Canton Lehman shared Class AA coaching honors. Bob Fleischer, the versatile 6-foot-9 Liberty award in the middle classification.

In Class A, the Northeastern Coach of the Year is Bob Jordan of East Canton. His standout performer, Steve Clark, is the Player of the Year.

Burns, who guided Boardman in the State Tournament semifinals in 1970, led the Spartans to an 18-0 regular season record this year.

Dunn, a 6-6 guard, had scored 1,323 points in three seasons going into regional tournament competition this week. He averaged 24 points in 1970-71.

Fleischer, who tied for state runnerup medalist honors in golf last spring, averaged 26.9 points and 18 rebounds in his senior season for Liberty.

Clark, a 6-6 senior, had a big year for East Canton, carrying 16-point and 20-rebound averages. He hit 52 per cent of his floor shots during the regular season.

The Northeastern District All-Stars:

Class AAA

First team: Greg Dunn, Boardman, 6-foot-6 senior, 24.0 points; Dave Erickson, Boardman, 6-7 senior, 14.0; Tim McKee, Cuyahoga Falls, 6-8 senior, 18.8; Herb Williams, Akron East, 6-4 senior, 20.3; Rod Dieringer, Lakewood St. Edward, 5-10 senior, 27.1; Freddie Beamon, Cleveland East Tech, 6-4 senior, 21.1; Larry Arrington, Massillon, 6-6 senior, 20.1; Dave Turner, Canton McKinley, 6-3 senior, 16.7; Mike Roberts, Cleveland St. Ignatius, 5-11 senior, 21.2, and Gary Diedrick, Lorain King, 6-4 senior, 29.2.

Second team: Harold Fails, Warren Harding, 6-4 senior; Jay Powell, Boardman, 6-foot junior; David Davis, Akron North, 6-9 senior; Jim Eskridge, Barberton Norton, 6-6- senior; Doug Sheil, Canton Glenwood, 6-foot senior; Pete Mitchell, Canton Timken, 5-10 senior; Casimier Moss, Cleveland East, 6-foot senior; Willis Price, East Cleveland Shaw, 6-5 senior; Bob Foster, Euclid, 5-10 senior, and Mike Blauman, Geneva, 6-foot senior.

Class AA

First team: Bob Fleischer, Youngstown Liberty, 6-9 senior, 26.9; John Mills, Canton Lehman 6-7 senior, 18.9; Rick Bevly, Youngstown North, 6-2 senior, 20.0; Roger Remenaric, Stark Fairless, 6-4 senior, 1.9; Larry Ivery, Akron South, 6-2 senior, 18.9; Scott Staley, Hudson, 6-5 senior, 19.8; Tim Corbett, Solon

6-2 senior, 26.0; Mike Telep, Parma Byzantine, 6-4 senior, 22.0; view, 6-4 senior, 18.0; Craig Kuszmaul, Warren Champion, 6-5 senior, 22.0, and Dave Chollet, Cleveland University, 6-1 senior, 23.4.

Second team: Bob Martinko, Campbell Memorial, 6-foot senior: Mark Moeller, Canfield, 6-1 senior; Brian Phelps, Garrettsville Garfield, 6-4 senior; Bill Cornelius, Akron St. Vincent, 6-5 senior; Jack Yun, Canton Lehman, 6-4 senior; Doug Gerber, Elyria Catholic, 5-11 senior; Bob Krizanic, Girard, 5-11 senior; Jim Evans, Warrensville, 6-2 senior; Tim Tausch, Wooster Triway, 6-2 senior and Larry Crowel, Jefferson, 6-foot senior.

Class A

First team: Steve Clark, East Canton, 6-6 senior, 15.0; Joe Mitock, Lorain Catholic, 5-11 senior, 21.7; Bruce Hackathorn, East Canton, 6-2 senior, 16.0; John Esskridge, Rootstown, 6-2 senior, 27.4; Bill Jackson, Kent State, 6-1 senior, 19.4; Bill Kunkel, McDonald, 6-foot senior, 19.1; Dave Clapp, Maplewood, 6-4 junior, 23.0; Gary Andriko, Lordstown, 6-foot junior, 26.4; Joe Ersek, 5-11 senior, 23.3, and Don Campbell, Sebring, 6-foot senior, 23.5.

No second team was selected.

Three Phillies players were signed by the same scout, Tony Lucadello of Ohio. They are pitcher Buck Jackson, outfielder Larry Hisle and utility infielder Terry Harmon.

OSU Upsets Marquette, 60-59

By TED MEIER
Associated Press Sports Writer

UCLA wins again. The top-ranked Bruins, seeking their fifth straight national title, whacked Brigham Young 91-73.

That was the only normal happening in the NCAA college basketball championship tournament Thursday night.

Elsewhere the carnage was terrific as Marquette, Kentucky, Notre Dame, South Carolina and Fordham went down in defeat and Kansas and Long Beach State barely averted disaster.

Coming to the fore were Ohio State, which snapped Marquette's 39-game winning streak 60-59; Western Kentucky, which routed Kentucky 107-83; Drake, which tripped Notre Dame 79-72 in overtime; Pennsylvania, which drubbed South Carolina 79-64, and Villanova which toppled Fordham 85-75.

Kansas just shaded Houston 78-77 and Long Beach State had to wipe out a 15-point deficit to beat U. of Pacific 78-65.

The results set up these quarter-final pairings Saturday:

At Raleigh, N.C.Penn, 28-0, vs. Villanova, 25-6.

At Athens, Ga.—Western Kentucky, 22-5, vs. Ohio State, 20-5.

At Wichita, Kan.—Drake, 21-7, vs. Kansas, 26-1.

At Salt Lake City, Utah—UCLA, 26-1, vs. Long Beach State, 24-4.

Marquette seemed on the way to its 40th straight victory by taking a 13-point lead over Ohio State, but the Buckeyes kept battling back and came on to win after Dean Meminger, Marquette's star, fouled out with five minutes left.

A lay-up by sophomore Luther Witte put Ohio State ahead at 58-57 with about one minute left and two free throws by Alan Hornyak, another soph, with six seconds left sewed it up for the Buckeyes.

"They just beat us," commented Al McGuire, Marquette coach, after the game in the Mideast Regional at Athens, Ga. "They tightened up underneath and locked us out so we couldn't get lay-ups."

"Cleamons did a good job on Meminger who didn't play his normal game," McGuire said. He referred to Jim Cleamons, who led the Buckeyes with 21 points. Meminger scored only 11.

"Our kids were scared to death when the game started," said Ohio State Coach Fred Taylor. "They really hung in there when it seemed impossible."

Big Mac, the 7-foot Jim McDaniels, threw in 35 points to lead Western Kentucky in its rout of Kentucky at Athens in the first game ever played between the two schools.

"I never said anything to the boys, but I didn't have to," commented Johnny Oldham, coach of the Hilltoppers. "We don't play much better than we did. If we do, we'd better play in the pro NBA."

Adolph Rupp, veteran Kentucky coach, said, "We couldn't hold the ball and had trouble even getting in the right direction, but Johnny's team had a lot to do with that."

Austin Carr, who scored 26 points, sank a layup to put Notre Dame ahead of Drake with 90 seconds. But Al Sakys hit a jumper for the Bulldogs with four seconds left to tie the regulation game at 62-62.

Sakys put Drake ahead in the overtime at Wichita, Kan., and the Bulldogs stayed on top.

Maury John, Drake coach, paid tribute to Bobby Jones, who had asked to guard Carr. "I hesitated at first," John said, "but when a kid wants to guard someone that bad, I didn't hesitate long."

"It probably was the worst game we've had," commented Coach Johnny Dee in the gloomy Notre Dame dressing room. "Nobody played well. I thought we had won on Carrs five straight points near the end of regulation, but . . ."

Dave Robish scored 29 points, including seven straight free throws in the last two minutes, as Kansas made it 20 in a row by shading Houston at Wichita.

Penn, playing what Coach Dick Harter said "might be our best win ever," made it 28 straight and became the country's only major unbeaten team by defeating South Carolina at Raleigh. Bob Morse led the Quakers with 28 points.

Villanova, led by Howard Porter's 20 points, took an 11-point halftime lead and stayed in front the rest of the way in ending the Cinderella dreams of surprising Fordham. Charlie Yelverton paced the Rams with 32 points.

Long Beach, behind late in the first half at 44-29, rallied to down Pacific for its 17th straight victory in the West Regional at Salt Lake City, led by George Trapp's 23 points.

Brigham Young stayed close to UCLA at 36-31, but once the Bruins put on their famed zone press it was no contest. Six UCLA players scored in double figures led by Henry Bibby's 15 and Sidney Wicks' 14.

"It was our worst game in some time," said Pete Witbeck, BYU assistant coach. "But UCLA makes teams play badly."

The NIT, the other major postseason tourney, gets under way in New York with five games on Saturday.

In an afternoon tripleheader, North Carolina meets Massachusetts, Louisville takes on Providence and Duke is pitted against Dayton. In a night doubleheader, Tennessee faces St. John's, N.Y., and Georgia Tech opposes LaSalle.

Old Dominion and Evansville advanced to tonight's final of the NCAA college division championship tourney at Evansville, Ind.

Old Dominion beat Kentucky Wesleyan 97-83 and Evansville overcame Southwestern Louisiana 93-74 in Thursday's semifinals.

CHS Places Ninth In Newark Relays

Circleville's track squad garnered five points and a ninth place finish in the Newark Indoor Relays Thursday at Denison University.

Steve Richards made a fine showing in the two-mile event with a time of 10:39.0 and a third place finish while the Tiger mile relay team gained a fourth spot with a time of 3:48.7 to account for Circleville's points.

The mile relay team, comprised of Gary Robbins, Dick Radcliff, Rich Speakman and Joe McGowan, looked good and promises to be one of the better teams in the area.

Lancaster captured first place with 46 points, Upper Arlington had 43, Gahanna 30, Eastmoor and Groveport tied with 19, Mt. Vernon 18, Newark 16, Hilliard six, Circleville five, Brookhaven four and Cambridge tallied two.

"This was our first meet of the season," Tiger Coach Jim Lint commented, "and we went against one of the strongest fields we have ever encountered. Our boys showed promise and we will come along as the season progresses."

Circleville will compete Wednesday in the Central District Class A-AA Indoor Meet at French Fieldhouse. Thirty-five teams are entered and starting time is 4 p.m.

The Results

High School Basketball
By THE ASSOCIATED PRESS
Regional Tournaments
Friday's Games
Class AAA
At Cincinnati
Hamilton Taft (17-3) vs. Springfield North (20-3)
Dayton Dunbar (21-1) vs. Cincinnati St. Xavier (16-4)
Class AA
At Ashland
Rossford (20-2) vs. Canton Lehman (20-2)
At Bowling Green
Lexington (20-2) vs. Lima Central Catholic (18-3)
At Athens
Maysville (17-5) vs. Steuben. Central Catholic (18-3)
Waverly (21-2) vs. Columbus Ready (20-2)
At Dayton
Tipp City (17-5) vs. Cincinnati Loveland (21-2)
Oakwood (16-3) vs. London (14-8)
Class A
At Columbus
Morral Ridgedale (19-2) vs. East Canton (21-2)
Marion Pleasant (18-4) vs. Hillsdale (21-3)
Thursday's Results
Class AAA
At Columbus
Columbus Walnut Ridge 73, Steubenville 69 (OT)
At Canton Fieldhouse
Euclid 61, Bay Village 60
At Canton Auditorium
Akron Central Hower 63, Toledo Woodward 56
Class AA
At Copley
Youngstown North 93, Twinsburg 75
Class A
At Athens
Zanesville Rosecrans 55, Crooksville 54
Pike Western 58, Gnadenhutten Indian Valley South 53
At Dayton
Fort Recovery 57, Clinton Massie 55
Sidney Lehman 66, Franklin Monroe 57
At Bowling Green
Vanlue 82, Old Fort 70
At Lima Senior
Convoy Crestview 68, Ayersville 38

Perreault, Buffalo Sabres Win, 5-3

By THE ASSOCIATED PRESS

Gil Perreault of the Buffalo Sabres gave additional notice he is to be respected with a record-setting goal and the Boston Bruins continue on their merry, record-setting countdown in the National Hockey League.

Perrault Thursday night slapped a second-period rebound into the St. Louis Blues' net for his 35th rookie goal to snap the record held by three former first-year NHL players. The Sabres won 5-3.

SPORTS Highlights

TOLEDO, Ohio (AP)—Owens-Corning Fiberglas Corp. announced today that it is withdrawing all support from auto racing, effective immediately. For the past two and one-half years Owens-Corning has sponsored the Troy Promotions team of Tony DeLorenzo Jr. and Jerry Thompson, who have successfully raced Corvettes in Sports Car Club of America A Production and grand touring competition.

NEW YORK (AP) — Neither Rod Laver nor Tom Okker thinks he played well, but both survived the semifinals to reach the $50,000 final tonight of the Tennis Champions Classic at Madison Square Garden.

"Mr. Billiard" (R)

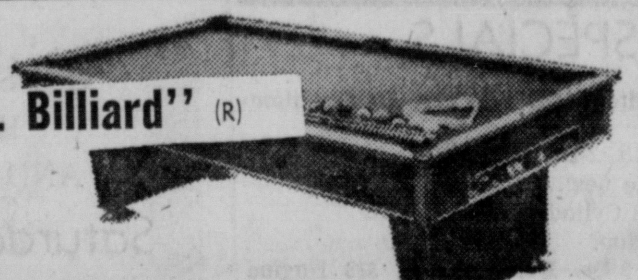

BILLIARDS &
POOL ACCESSORIES
- CUES
- CUE TIPS
- BRIDGES
- TALCUM
- CHALK
- CHALK HOLDERS
- BALLS
- CUE TIP REPAIR KIT
- POOL TABLE REPAIR KITS

No need to drive for miles . . . .
just stop at

PETTITS Sport SHOP
HUNTING & FISHING EQUIPMENT
130 S. Court St.

GOOD BUY
STATE FARM INSURANCE
GOOD GUY

Larry Eveland
103½ E. Main St.
Office Hours
Daily
11 A.M. to 5 P.M.
Saturday
9 A.M. to 12 Noon
For Appointment
Call 474-8612
STATE FARM
Insurance Companies
Home Offices: Bloomington, Illinois

ELECTRONIC TUNE-UP
COMPLETE AUTO REPAIR
"I TEST, I DON'T GUESS"
WITH
ELECTRONIC ENGINE DIAGNOSIS
DRESBACH'S GARAGE
59 Center St. Ashville, O. 983-2580

HERE'S WHERE
you get like new used cars

'70	Ford F250, C-O-M. Well Equipped.	$2695
'69	Ford Galaxie 500 Hardtop, Full Power, Sharp.	2095
'69	Rambler 2-Door, Automatic Transmission. Less Than 9,000 Miles.	1595
'69	Ford Fairlane 500 Fastback, Full Power, Sharp.	1995
'68	Ford XL Coupe, Full Power Including Factory Air Conditioning.	1895
'68	Mercury Station Wagon, Full Power Including Air Conditioning.	2195
'68	Pontiac Grand Prix Coupe, Full Power, Beautiful Condition.	2195
'68	Dodge Coronet 4-Door Sedan, Automatic Transmission.	1095
'68	Mustang Coupe, Full Power, Jet Black Finish, Sharp.	1795
'68	Pontiac Catalina 4-Door Sedan, Full Power, Nice.	1895
'67	T-Bird Landau Coupe, Loaded With Extras, Low Mileage, Beautiful.	1795
'67	Cadillac Coupe, Full Power Including Factory Air and Windows and Seat.	2395
'67	Ford Fairlane 500 4-Door, Really Sharp.	1195
'67	Mustang Coupe, Full Power.	1395
'66	Volvo 2-Door, Automatic Transmission.	1095
'66	Pontiac GT, 4 Speed.	1095

MANY MORE TO CHOOSE FROM
ROD BELL
MOTOR SALES
586 N. Court St. — 474-3138

FORMULA
FOR
SUCCESS: 4-H U $(\text{better tomorrow})^2$

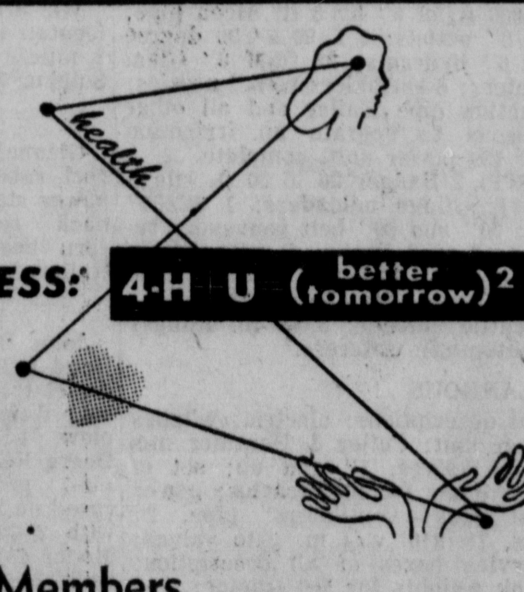

Today's . . .
4-H Members . . .
Are Tomorrow's Leaders

The Savings BANK
A Good Bank
In A
Good Community
A FULL SERVICE BANK
Member FDIC

4-H is a good investment

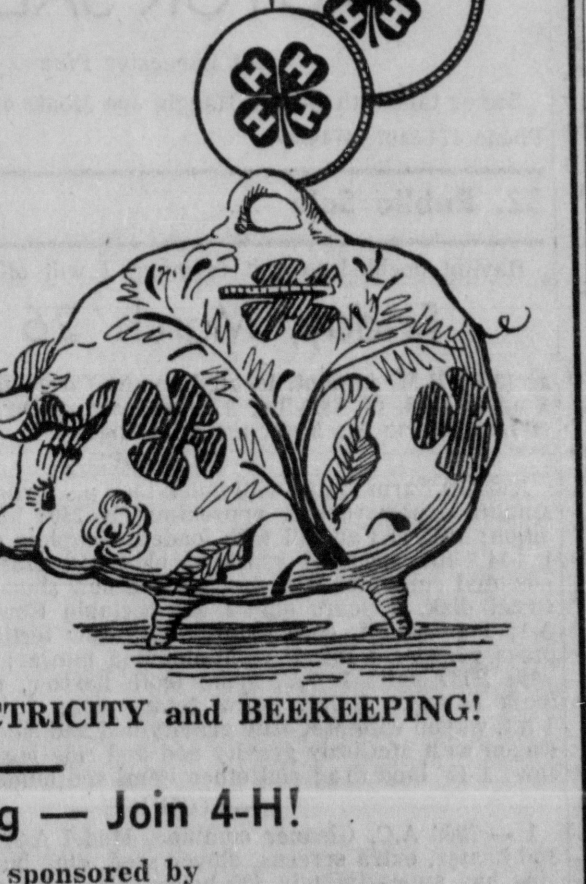

There Are
4-H Projects for:
- RABBITS
- GUINEA PIGS
- FLOWER GARDENING
- LAWN CARE
- SMALL MOTORS
- BICYCLES
- ROPE

Plus WOODWORKING, ELECTRICITY and BEEKEEPING!

Learn by Doing — Join 4-H!
this message sponsored by
The
Scioto Building & Loan Co.
"A Friendly Place to Save"
157 W. Main St. Circleville

SPORTS

OSU Upsets Marquette, 60-59

By TED MEIER
Associated Press Sports Writer

UCLA wins again. The top-ranked Bruins, seeking their fifth straight national title, whacked Brigham Young 91-73.

That was the only normal happening in the NCAA college basketball championship tournament Thursday night.

Elsewhere the carnage was terrific as Marquette, Kentucky, Notre Dame, South Carolina and Fordham went down in defeat and Kansas and Long Beach State barely averted disaster.

Coming to the fore were Ohio State, which snapped Marquette's 39-game winning streak 60-59; Western Kentucky, which routed Kentucky 107-83; Drake, which tripped Notre Dame 79-72 in overtime; Pennsylvania, which drubbed South Carolina 79-64, and Villanova which toppled Fordham 85-75.

Kansas just shaded Houston 78-77 and Long Beach State had to wipe out a 15-point deficit to beat U. of Pacific 78-65.

The results set up these quarter-final pairings Saturday:

At Raleigh, N.C.Penn, 28-0, vs. Villanova, 25-6.

At Athens, Ga.—Western Kentucky, 22-5, vs. Ohio State, 20-5.

At Wichita, Kan.—Drake, 21-7, vs. Kansas, 26-1.

At Salt Lake City, Utah—UCLA, 26-1, vs. Long Beach State, 24-4.

Marquette seemed on the way to its 40th straight victory by taking a 13-point lead over Ohio State, but the Buckeyes kept battling back and came on to win after Dean Meminger, Marquette's star, fouled out with five minutes left.

A lay-up by sophomore Luther Witte put Ohio State ahead at 58-57 with about one minute left and two free throws by Alan Hornyak, another soph, with six seconds left sewed it up for the Buckeyes.

"They just beat us," commented Al McGuire, Marquette coach, after the game in the Mideast Regional at Athens, Ga. "They tightened up underneath and locked us out so we couldn't get lay-ups."

"Cleamons did a good job on Meminger who didn't play his normal game," McGuire said. He referred to Jim Cleamons, who led the Buckeyes with 21 points. Meminger scored only 11.

"Our kids were scared to death when the game started," said Ohio State Coach Fred Taylor. "They really hung in there when it seemed impossible."

Big Mac, the 7-foot Jim McDaniels, threw in 35 points to lead Western Kentucky in its rout of Kentucky at Athens in the first game ever played between the two schools.

"I never said anything to the boys, but I didn't have to," commented Johnny Oldham, coach of the Hilltoppers. "We don't play much better than we did. If we do, we'd better play in the pro NBA."

Adolph Rupp, veteran Kentucky coach, said, "We couldn't hold the ball and had trouble even getting in the right direction, but Johnny's team had a lot to do with that."

Austin Carr, who scored 26 points, sank a layup to put Notre Dame ahead of Drake with 90 seconds. But Al Sakys hit a jumper for the Bulldogs with four seconds left to tie the regulation game at 62-62.

Sakys put Drake ahead in the overtime at Wichita, Kan., and the Bulldogs stayed on top.

Maury John, Drake coach, paid tribute to Bobby Jones, who had asked to guard Carr. "I hesitated at first," John said, "but when a kid wants to guard someone that bad, I didn't hesitate long."

"It probably was the worst game we've had," commented Coach Johnny Dee in the gloomy Notre Dame dressing room. "Nobody played well. I thought we had won on Carrs five straight points near the end of regulation, but . . ."

Dave Robish scored 29 points, including seven straight free throws in the last two minutes, as Kansas made it 20 in a row by shading Houston at Wichita.

Penn, playing what Coach Dick Harter said "might be our best win ever," made it 28 straight and became the country's only major unbeaten team by defeating South Carolina at Raleigh. Bob Morse led the Quakers with 28 points.

Villanova, led by Howard Porter's 20 points, took an 11-point halftime lead and stayed in front the rest of the way in ending the Cinderella dreams of surprising Fordham. Charlie Yelverton paced the Rams with 32 points.

Long Beach, behind late in the first half at 44-29, rallied to down Pacific for its 17th straight victory in the West Regional at Salt Lake City, led by George Trapp's 23 points.

Brigham Young stayed close to UCLA at 36-31, but once the Bruins put on their famed zone press it was no contest. Six UCLA players scored in double figures led by Henry Bibby's 15 and Sidney Wicks' 14.

"It was our worst game in some time," said Pete Witbeck, BYU assistant coach. "But UCLA makes teams play badly."

The NIT, the other major postseason tourney, gets under way in New York with five games on Saturday.

In an afternoon tripleheader, North Carolina meets Massachusetts, Louisville takes on Providence and Duke is pitted against Dayton. In a night doubleheader, Tennessee faces St. John's, N.Y., and Georgia Tech opposes LaSalle.

Old Dominion and Evansville advanced to tonight's final of the NCAA college division championship tourney at Evansville, Ind.

Old Dominion beat Kentucky Wesleyan 97-83 and Evansville overcame Southwestern Louisiana 93-74 in Thursday's semifinals.

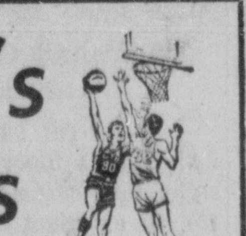

Willie's Dillies

By BILL McGAFFNEY
Herald Sports Editor

With the Circleville Youth Baseball Program preparing to register all the future major leaguers for summer action, it won't be long before the sounds of the "horsehide heroes" fill the air.

It's a fine thing for the kids of our community and a great bunch of guys deserve plenty of credit for making it possible.

We ran across an article by the Red's Pete Rose and we would like to pass it on to all the youngsters.

Learn to be a switch hitter. Hitting from both sides of the plate gives you a little edge over the pitchers, curve balls will be coming in to you instead of going, away.

In the on deck circle always concentrate on the pitcher. Does he have a pattern that he follows in his delivery? Does he telegraph his curve ball in contrast to his fast ball?

Above all else, always try to swing only at strikes. Swinging at bad balls gives the pitcher the edge. Look for a fast ball on every pitch — if it's a curve ball you'll have time to adjust.

So take it for what its' worth — get in shape — and above all else, have fun.

* * * * * *

Our little gem of information — Joe McCarthy is the only manager to win pennants in both the National and American Leagues. McCarthy piloted the Chicago Cubs to the National League flag in 1929 and took the New York Yankees into the world series eight times, winning seven of them.

* * * * * *

Our "fearless" forecast — It'll be "cash and Gary" in the Jacksonville Open.

* * * * * *

Until next time, have a nice day — be a good sport.

CHS Places Ninth In Newark Relays

Circleville's track squad garnered five points and a ninth place finish in the Newark Indoor Relays Thursday at Denison University.

Steve Richards made a fine showing in the two-mile event with a time of 10:39.0 and a third place finish while the Tiger mile relay team gained a fourth spot with a time of 3:48.7 to account for Circleville's points.

The mile relay team, comprised of Gary Robbins, Dick Radcliff, Rich Speakman and Joe McGowan, looked good and promises to be one of the better teams in the area.

Lancaster captured first place with 46 points, Upper Arlington had 43, Gahanna 30, Eastmoor and Groveport tied with 19, Mt. Vernon 18, Newark 16, Hilliard six, Circleville five, Brookhaven four and Cambridge tallied two.

"This was our first meet of the season," Tiger Coach Jim Lint commented, "and we went against one of the strongest fields we have ever encountered. Our boys showed promise and we will come along as the season progresses."

Circleville will compete Wednesday in the Central District Class A-AA Indoor Meet at French Fieldhouse. Thirty-five teams are entered and starting time is 4 p.m.

SPORTS Highlights

TOLEDO, Ohio (AP)—Owens-Corning Fiberglas Corp. announced today that it is withdrawing all support from auto racing, effective immediately. For the past two and one-half years Owens-Corning has sponsored the Troy Promotions team of Tony DeLorenzo Jr. and Jerry Thompson, who have successfully raced Corvettes in Sports Car Club of America A Production and grand touring competition.

NEW YORK (AP) — Neither Rod Laver nor Tom Okker thinks he played well, but both survived the semifinals to reach the $50,000 final tonight of the Tennis Champions Classic at Madison Square Garden.

The Results

High School Basketball
By THE ASSOCIATED PRESS
Regional Tournaments
Friday's Games
Class AAA
At Cincinnati
Hamilton Taft (17-3) vs. Springfield North (20-3)
Dayton Dunbar (21-1) vs. Cincinnati St. Xavier (16-4)
Class AA
At Ashland
Rossford (20-2) vs. Canton Lehman (20-2)
At Bowling Green
Lexington (20-2) vs. Lima Central Catholic (18-3)
At Athens
Maysville (17-5) vs. Steuben-Central Catholic (18-3)
Waverly (21-2) vs. Columbus Ready (20-2)
At Dayton
Tipp City (17-5) vs. Cincinnati Loveland (21-2)
Oakwood (16-3) vs. London (14-8)
Class A
At Columbus
Morral Ridgedale (19-2) vs. East Canton (21-2)
Marion Pleasant (18-4) vs. Hillsdale (21-3)
Thursday's Results
Class AAA
At Columbus
Columbus Walnut Ridge 73, Steubenville 69 (OT)
At Canton Fieldhouse
Euclid 61, Bay Village 60
At Canton Auditorium
Akron Central Hower 63, Toledo Woodward 56
Class AA
At Copley
Youngstown North 93, Twinsburg 75
Class A
At Athens
Zanesville Rosecrans 55, Crooksville 54
Pike Western 58, Gnadenhutten Indian Valley South 53
At Dayton
Fort Recovery 57, Clinton Massie 55
Sidney Lehman 66, Franklin Monroe 57
At Bowling Green
Vanlue 82, Old Fort 70
At Lima Senior
Convoy Crestview 68, Ayersville 38

Perreault, Buffalo Sabres Win, 5-3

By THE ASSOCIATED PRESS

Gil Perreault of the Buffalo Sabres gave additional notice he is to be respected with a record-setting goal and the Boston Bruins continue on their merry, record-setting countdown in the National Hockey League.

Perrault Thursday night slapped a second-period rebound into the St. Louis Blues' net for his 35th rookie goal to snap the record held by three former first-year NHL players. The Sabres won 5-3.

Northeast District Cage Stars Picked

By GEORGE STRODE
Associated Press Sports Writer

COLUMBUS, Ohio (AP) — Coach Alan Burns and scoring whiz Greg Dunn, who led Boardman to No. 3 ranking among Ohio's Class AAA high school squads during the regular basketball season, are the Northeastern District Coach and Player of the Year.

A district board of sports writers and broadcasters made the all-star selections for The Associated Press, based on the regular season only.

Pete Prokop of Youngstown Liberty and Don Edins of Canton Lehman shared Class AA coaching honors. Bob Fleischer, the versatile 6-foot-9 Liberty award in the middle classification.

In Class A, the Northeastern Coach of the Year is Bob Jordan of East Canton. His standout performer, Steve Clark, is the Player of the Year.

Burns, who guided Boardman in the State Tournament semifinals in 1970, led the Spartans to an 18-0 regular season record this year.

Dunn, a 6-6 guard, had scored 1,323 points in three seasons going into regional tournament competition this week. He averaged 24 points in 1970-71.

Fleischer, who tied for state runnerup medalist honors in golf last spring, averaged 26.9 points and 18 rebounds in his senior season for Liberty.

Clark, a 6-6 senior, had a big year for East Canton, carrying 16-point and 20-rebound averages. He hit 52 per cent of his floor shots during the regular season.

The Northeastern District All-Stars:

Class AAA

First team: Greg Dunn, Boardman, 6-foot-6 senior, 24.0 points; Dave Erickson, Boardman, 6-7 senior, 14.0; Tim McKee, Cuyahoga Falls, 6-8 senior, 18.8; Herb Williams, Akron East, 6-4 senior, 20.3; Rod Dieringer, Lakewood St. Edward, 5-10 senior, 27.1; Freddie Beamon, Cleveland East Tech, 6-4 senior, 21.1; Larry Arrington, Massillon, 6-6 senior, 20.1; Dave Turner, Canton McKinley, 6 - 3 senior, 16.7; Mike Roberts, Cleveland St. Ignatius, 5-11 senior, 21.2, and Gary Diedrick, Lorain King, 6-4 senior, 29.2.

Second team: Harold Fails, Warren Harding, 6-4 senior; Jay Powell, Boardman, 6-foot junior; David Davis, Akron North, 6-9 senior; Jim Eskridge, Barberton Norton, 6-6- senior; Doug Sheil, Canton Glenwood, 6-foot senior; Pete Mitchell, Canton Timken, 5-10 senior; Casimier Moss, Cleveland East, 6 - foot senior; Willis Price, East Cleveland Shaw, 6-5 senior; Bob Foster, Euclid, 5-10 senior, and Mike Blauman, Geneva, 6-foot senior.

Class AA

First team: Bob Fleischer, Youngstown Liberty, 6-9 senior, 26.9; John Mills, Canton Lehman 6-7 senior, 18.9; Rick Bevly, Youngstown North, 6-2 senior, 20.0; Roger Remenaric, Stark Fairless, 6-4 senior, 1.9; Larry Ivery, Akron South, 6-2 senior, 18.9; Scott Staley, Hudson, 6-5 senior, 19.8; Tim Corbett, Solon 6-2 senior, 26.0; Mike Telep, Parma Byzantine, 6-4 senior, 22.0; view, 6-4 senior, 18.0; Craig Kuszmaul, Warren Champion, 6-5 senior, 22.0, and Dave Chollet, Cleveland University, 6-1 senior, 23.4.

Second team: Bob Martinko, Campbell Memorial, 6 - foot senior: Mark Moeller, Canfield, 6-1 senior; Brian Phelps, Garrettsville Garfield, 6-4 senior; Bill Cornelius, Akron St. Vincent, 6-5 senior; Jack Yun, Canton Lehman, 6-4 senior; Doug Gerber, Elyria Catholic, 5-11 senior; Bob Krizanic, Girard, 5-11 senior: Jim Evans, Warrensville, 6 - 2 senior; Tim Tausch, Wooster Triway, 6-2 senior and Larry Crowel, Jefferson, 6-foot senior.

Class A

First team: Steve Clark, East Canton, 6 - 6 senior, 15.0; Joe Mitock, Lorain Catholic, 5 - 11 senior, 21.7; Bruce Hackathorn, East Canton, 6 - 2 senior, 16.0; John Esskridge, Rootstown, 6-2 senior, 27.4; Bill Jackson, Kent State, 6 - 1 senior, 19.4; Bill Kunkel, McDonald, 6 - foot senior, 19.1; Dave Clapp, Maplewood, 6 - 4 junior, 23.0; Gary Andriko, Lordstown, 6-foot junior, 26.4; Joe Ersek, 5-11 senior, 23.3, and Don Campbell, Sebring, 6-foot senior, 23.5.

No second team was selected.

Three Phillies players were signed by the same scout, Tony Lucadello of Ohio. They are pitcher Buck Jackson, outfielder Larry Hisle and utility infielder Terry Harmon.

ELECTRONIC TUNE-UP
COMPLETE AUTO REPAIR
"I TEST, I DON'T GUESS"
WITH
ELECTRONIC ENGINE DIAGNOSIS
DRESBACH'S GARAGE
59 Center St. Ashville, O. 983-2580

GOOD BUY
STATE FARM INSURANCE
GOOD GUY

Larry Eveland
103½ E. Main St.
Office Hours
Daily
11 A.M. to 5 P.M.
Saturday
9 A.M. to 12 Noon
For Appointment
Call 474-8612
STATE FARM
Insurance Companies
Home Offices: Bloomington, Illinois

"Mr. Billiard" (R)
BILLIARDS &
POOL ACCESSORIES
- CUES
- CUE TIPS
- BRIDGES
- TALCUM
- CHALK
- CHALK HOLDERS
- BALLS
- CUE TIP REPAIR KIT
- POOL TABLE REPAIR KITS

No need to drive for miles . . . .
just stop at
PETTITS Sport SHOP
HUNTING & FISHING EQUIPMENT
130 S. Court St.

HERE'S WHERE
you get like new used cars

'70	Ford F250, C-O-M. Well Equipped.	$2695
'69	Ford Galaxie 500 Hardtop, Full Power, Sharp.	2095
'69	Rambler 2-Door, Automatic Transmission. Less Than 9,000 Miles.	1595
'69	Ford Fairlane 500 Fastback, Full Power, Sharp.	1995
'68	Ford XL Coupe, Full Power Including Factory Air Conditioning.	1895
'68	Mercury Station Wagon, Full Power Including Air Conditioning.	2195
'68	Pontiac Grand Prix Coupe, Full Power, Beautiful Condition.	2195
'68	Dodge Coronet 4-Door Sedan, Automatic Transmission.	1095
'68	Mustang Coupe, Full Power, Jet Black Finish, Sharp.	1795
'68	Pontiac Catalina 4-Door Sedan, Full Power, Nice.	1895
'67	T-Bird Landau Coupe, Loaded With Extras, Low Mileage, Beautiful.	1795
'67	Cadillac Coupe, Full Power Including Factory Air and Windows and Seat.	2395
'67	Ford Fairlane 500 4-Door, Really Sharp.	1195
'67	Mustang Coupe, Full Power.	1395
'66	Volvo 2-Door, Automatic Transmission.	1095
'66	Pontiac GT, 4 Speed.	1095

MANY MORE TO CHOOSE FROM
ROD BELL MOTOR SALES
586 N. Court St. — 474-3138

FORMULA FOR SUCCESS: 4-H + U = (better tomorrow)²

Today's . . .
4-H Members . . .
Are Tomorrow's Leaders
The Savings BANK
A FULL SERVICE BANK
A Good Bank
In A
Good Community
Member FDIC

4-H is a good investment
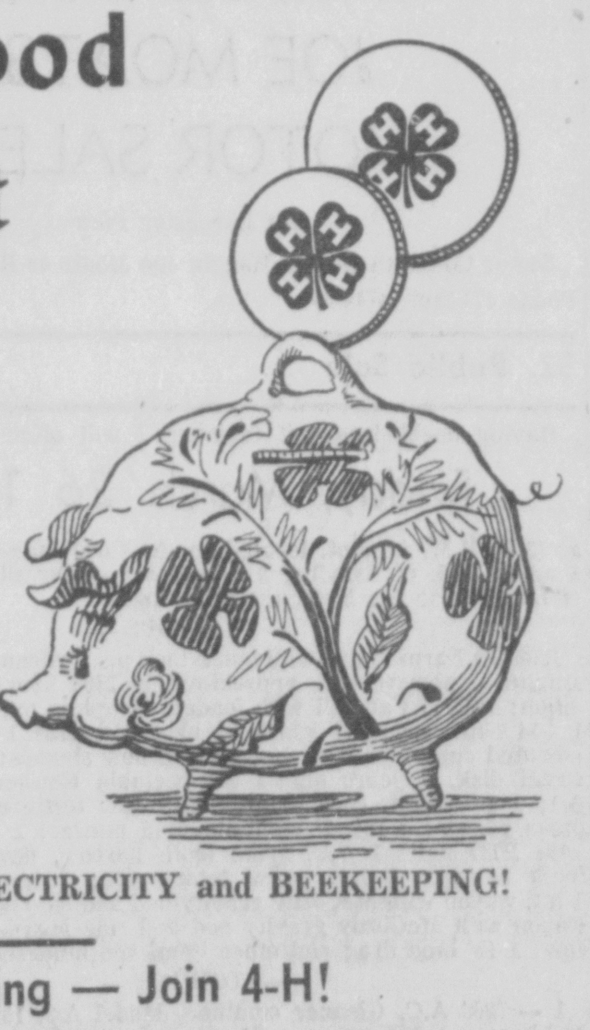
There Are
4-H Projects for:
- RABBITS
- GUINEA PIGS
- FLOWER GARDENING
- LAWN CARE
- SMALL MOTORS
- BICYCLES
- ROPE

Plus WOODWORKING, ELECTRICITY and BEEKEEPING!
Learn by Doing — Join 4-H!
this message sponsored by
The
Scioto Building & Loan Co.
"A Friendly Place to Save"
157 W. Main St. Circleville

Classifieds

Phone 474-3131

Per word for 1 insertion 8c
(Minimum charge $1.00)
Per word for 3 insertions 16c
(Minimum 10 words)
Per word for 6 insertions 23c
(Minimum 10 words)
Per word for 24 insertions 60c
(4 weeks)
(Minimum 10 words)

ABOVE RATES BASED ON CONSECUTIVE DAYS

Classified word Ads will be accepted until 4 p.m. previous day for publication the following day. The publisher reserves the right to edit or reject any classified advertising copy.

Error in Advertising
should be reported immediately. The Circleville Herald will not be responsible for more than one incorrect insertion.

1. Card of Thanks

I would like to thank everyone for the cards, gifts and visits during my stay in the hospital.
Walter G. Richards

2. Special Notice

BUYING nitecrawlers corner Clinton and Mill Street, Bill.

VOCATIONAL, drug, family abortion counseling and information. Shore Center. (216) 228-4666.

CHIMNEY and furnace cleaned. All types of repair. Work guaranteed. 474-7863, 474-2079.

GARAGE Sale: Friday and Saturday. Free coffee. 1181 Lone Pine. New and used clothing, shoes, drapes, boy scout suit and misc.

CUSTOM butchering and processing sides and quarters for sale. Westhoven Meats, 4 miles west of Lancaster on State Route 188. 654-4622.

BUYING nightcrawlers — Dug worms. Rear of 360 Walnut Street. Mike. 474-4710.

MOVE yourself. Save 2-3. 16 ft. van with lift gate. 474-6513 or 474-4905.

SELLING nitecrawlers bedding 25c bag. Davis — 331 Huston St.

WATCH for Paneling Sale, Friday and Saturday at Cellar Lumber. 766 S. Pickaway St.

KEEP carpets beautiful despite footsteps of a busy family. Buy Blue Lustre. Rent electric shampooer. $1.00. Kochheiser Hardware.

4. Business Service

ALL types auto repair, transmissions, clutch, and exhaust systems. 474-6274.

TERMITES — Guaranteed control Contact your reliable Kochheiser Hardware.

WASHER, dryer repair service. Quick service. Dean & Brown. 474-5500.

JOE'S Refuse and light hauling in Circleville and surrounding area. 474-7876

HOME remodeling and repair service. Tom Calton, 474-2525. Free estimate.

FOR the best in trash and rubbish hauling. Residential and Commercial. Call Scioto Haulers Inc., formerly Larry's Refuse Haulers. 474-6088.

CONCRETE, masonry, backhoe work, grading. Free estimates and work guaranteed. Jim Barnes, 474-5551.

GEORGE W. Van Camp Co. blacktop paving contractor. Bank financing available. Call 474-3306, 474-6255.

KIRK'S Poodle Parlor. Grooming all breeds. Baths. Stud service. 983-2567.

PETS, boarded day, week, or month. Bathing, clipping, and grooming. Phone for appointment 474-4383. Kellstadt Kennels.

TREE trimming, removing, spraying, firewood and roof repair. Lincoln Isaac. Phone 474-7272.

WATER Softener salt. Steele Produce Company.

PIANO lessons. Adults and children. Dixie Walker, 474-5389.

FRANK Smallwood refuse hauling and trash drums. Call 474-7204.

TREE trimming, roofing, foundation and chimney work. Free estimate, work guaranteed. Cary Blevins. 474-7863 or 474-2079.

PLUMBING, electric sewer cleaner. 24 hour service. Phone 474-7612 or 474-9977 ask for Larry.

SEPTIC tank and sewer cleaning. Service anywhere, anytime. Lincoln Isaac. Phone 474-7272.

HOME
DECORATING CENTER
CARPET • PAINT
GLASS • WALLPAPER
R. W. Ankrom Co.
724 South Court
474-7816

J. R. Heffner
AUCTION SERVICE
REAL ESTATE
REPRESENTING
Swank Realty
Phone 983-3009 — Ashville, Ohio

Colonel Jim Ford
Auction Service — Real Estate
Representing
E. R. Bennett
Realty Co.

GOOD SELECTION OF
LATE MODEL
USED CARS AT
Don Thompson
Lincoln-Mercury
Inc.
1350 N. Court St.
We Service What We Sell

4. Business Service

NEED roof or repair? We specialize in new roofs and repair, gutter spouting and insulation. Hamner Roofing. 474-5935 or 474-5968.

AIR Conditioning, Refrigeration and Heating Service. Commercial & Industrial only. Scanlan Company 474-6157.

WENDELL D. Gunlock, builder. Authorized sales representative Scholz Homes, Inc., 529 Arch St., Chillicothe, Ohio. 614-772-5343.

ZENITH TV Sales and Service. Keller TV Service in the Circleville, Stoutsville, Tarlton area. 474-4649.

CALL Speakman for all kinds of concrete work, house, porch, barn foundation, drives, sidewalks, patio. 474-7468.

CARPETS and furniture cleaned. Kerns Duraclean Service. Carpet sales, installation and repair. Gene Kerns. 474-2266.

DRIVE right into lighted garage for convenience and safety. Door opens by pushing button in your car. Call tonite Stan Spring 474-4119, Fred Goeglein 474-8432 or Wayne Knooce 474-4708. Home Specialities 474-5044.

24-MINUTE DRY CLEANING

We'll dryclean a big 8-lb. load for you in our Frigidaire Dry Cleaner for olny — $2.00
RADCLIFFE CLEANERS
215 E. Main St.

R. E.
Featheringham
Realtor and Auctioneer
983-3051 — Ashville

IKE'S
Septic Tank, Sewer and
Commercial - Residential
Drain Cleaning Service
Call Mike Radabaugh
474-4566

MAIN
GLASS
SERVICE
Where GLASS Is
A Business, Not
A SIDELINE
323 W. Main St. — 474-8542

For Any
CEILING &
PANELING
NEEDS
Call
CELLAR LUMBER
474-6943
766 S. Pickaway St.

HANING'S INC.
Plumbing — Heating
Roofing — Sheet Metal
Pumps and Repair
Call Dale Conkle
158 W. Main St.
Phone 474-4651

6. Male Help Wanted

MAN to work on farm. Need man who has experience with operating farm machinery. Prefer retired man who wants exta income. 875-2831.

NEED MONEY?
SELL KNAPP SHOES
Part time or full time. No investment. Send for free selling kit. High commissions plus bonus. Write to E. M. Bistow, Knapp Shoes, Brockton, Massachusetts 02401.

7. Female Help Wanted

COOK and waitress needed at Allen's Sandwich Shop. Apply in person.

HOUSEWIFE
Earn extra money while children in school. Hours: 9:30 a.m. to 1:30 p.m. daily. Excellent hourly salary. Must have pleasant telephone voice. Call Glen McNaughton, 474-3500 for appointment.

HIGH SCHOOL
STUDENT
Work after school 4:30 to 8:30 daily. Sat. 9:00 a.m. to 1:00 p.m. Telephone survey work and some typing. Excellent hourly wage. Must have pleasant telephone voice. Phone Glen McNaughton 474-3500 for appointment.

7A. Help Wanted Gen.

ROUTE CARRIER
NEEDED IN
S. Scioto, Maplewood Ave., Cottage
Hill, Huston Street area.
Must Be 11 Years or Older
Call Mrs. Dray
474-3131 after 1:30

7. Female Help Wanted

WANTED registered nurses or licensed LPN'S with schooling for full time or relief. Circleville Home. 158 E. Mound. 474-6238.

HOUSEWIVES: Earn $5.00 to $10.00 plus per hour with many extras! Our fashions sell themselves. We need you to show them. We have something for every member of every family. For more information write: Dutchmaid Fashions, c-o Mary Ann Herman, 457 Canterwood Ct., Gahanna, Ohio. 43230.

7A. Help Wanted Gen.

DAIRY farm worker, male or female, full or part time. Reference required. 983-3557.

COOK. Clean, neat, energetic, quality minded. Apply 1 to 3 p.m. Pickaway Arms Restaurant. 115 E. Mound.

CAB drivers, no chauffeur's license needed. Can make $75-$100 a week. 115 North Court Street. 6-9 a.m. and 4-7 p.m.

STANLEY Home products have opening for 5 part time people. Earn $4 to $5 per hour. Write Box 821-C c-o The Herald.

OPPORTUNITY, sparetime, addressing envelopes and circulars Make $27.00 per thousand. Handwritten or typed, in your home. Send just $2.00 for Instructions and a List of Firms Using Addressers. Satisfaction Guaranteed B & V Enterprises, Dept. 2-33, P. O. Box 398, Pearblossom, Calif. 93553.

CAREER Minded — National Corporation now expanding in this area desires well groomed, individual for supervisory capacity. Challenging position with future. Direct sales, recruiting and training experience helpful but not necessary. Write to Box 822-C c-o The Herald.

8. Salesmen - Agents

SELL vinyl magnetic signs. Full or part time. Good commission. Call 474-7456.

9. Situations Wanted

WILL babysit in my home for 3 to 6 years old girl week day. Logan Elm School district. 474-5007.

10. Automobiles for Sale

1970 BOSS 302 Mustang. Excellent condition. With Hurst 4 speed transmission. Dual quads and headers. Call 474-4859.

1964 FALCON station wagon. Fair condition. $250. Call 474-4142.

JEEP new top. '47 Ford coupe. 474-7785.

65 VOLKSWAGEN. Excellent condition. Radio, heater, new tires. Must see to appreciate. $850.00. 772-4287. Chillicothe.

10. Automobiles for Sale

1966 NOVA SS, V-8, 4 speed. $1100.00. 983-3674.

1964 BONNEVILLE convertible, low mileage, excellent condition. 474-2494.

1967 FORD Galaxie, convertible, $1100. Call 474-4634.

1967 MUSTANG 6 cyl., standard shift. Very clean and reasonable price. Can be reached at 474-5269.

1969 PONTIAC Grand Prix, 17,000 miles, air, cordova-top, power disc brakes, power windows, tilt wheel. Call 983-3341.

1965 PONTIAC convertible. Excellent. Inspected. $850. 1964 Volkswagen. Excellent. $525. 941 E. Fourth St., Chillicothe.

10A. Motorcycles

1970 TRIUMPH 650 c.c. 3,000 miles. Like new. Best offer. 869-2425.

1970 HONDA 175 SS, 1300 miles. owner in service, 474-4915.

1967 HONDA CA 160, low mileage, good condition, helmets $250. 474-7019.

10B. Trucks

1960 FORD, pickup, radio and heater Call 474-3565.

1963 CHEVY pickup, 6 cyl., $500. 983-2286.

1963 CHEVY pickup, Fleetside, 6 cyl. $600. Call 474-8390 after 5.

FOR sale: 1957 one ton Chevrolet truck with 200 Amp. Lincoln Welder and acetylene outfit. Also 1952 Dodge dump truck. Priced reasonable. Phone 332-4543.

12. Mobile Homes

FOR Sale. 12 x 60 Kirkwood. Fully carpeted, air conditioned, many extras. 474-6125.

FOR Sale: 1969 Detroiter, 12 x 60, carpeted, living room, 2 bedrooms and baths. Unfurnished. 474-5467.

FOR Sale. 1970 Detroiter — 12 x 65. Carpeted, 2 bedroom, 1½ baths. Call 474-8184. Unfurnished.

FLEETWOOD Mobile Home. 12 x 60. Good condition. Large porch, storage shed, skirted, furnished. Call 983-3770.

1969 STARCRAFT. Sleeps 8. Furnace. Spare tire. Excellent condition. $950.00. 474-7607.

MOBILE home lot. Available April 1st. Shady Acres. Highway 104 & Big Darby Creek.

FOR Sale. 1966 Castle. Early American, 2 bedroom, carpeted living room, hall and bath, Good condition. 986-6897.

FOR Sale: 1966 Detroiter, 12 x 60, two bedroom, carpeted living room and hall, air conditioner. Like new. Call 983-3169.

10. Automobiles for Sale

SPRING SPECIALS

1970 OLDS DELTA 88, 4-Dr. Hardtop, 3100 mile car. Air Conditioned and Vinyl Top.
1970 PLYMOUTH ROAD RUNNER, 2-Dr. Hardtop.
1970 VALIANT, 4-Dr. Sedan. Like new.
1970 VALIANT DUSTER, 2-Dr., 6 Cylinder.
1966 CHRYSLER 300, 2-Dr. Hardtop.
1969 PLYMOUTH SATELLITE, 2-Dr. Hardtop, V-8, 318 Engine and Torqueflite Transmission, With P.S.
1969 VOLKSWAGEN KARMAN GHIA.
1968 FORD FAIRLANE, 2-Dr. Hardtop.
1967 CHRYSLER, 4-Dr. Sedan.

SPECIAL
1966 FORD, 2-Door Hardtop $495
1966 BUICK WILDCAT, 4-Door $495

1969 DODGE SWINGER, 2-Dr., 6 Cylinder.
1967 VOLKSWAGEN, 2-Dr.
1967 OPEL KADETT, Station Wagon.
1966 PONTIAC GTO, 4 Speed Trasmission.
1966 MERCURY PARKLANE, 4-Dr. Hardtop.
1970 PLYMOUTH Satellite, 4-Dr., Sedan.

A few cheaper cars left. Stop in and have a look.

SPECIAL
NEW
ONLY 2 — 1970 CARS
1970 CHRYSLER NEWPORT, 4-Door Hardtop
1970 PLYMOUTH FURY III, 4-Door Sedan

Save money on these new 1970 cars.

JOE MOATS
MOTOR SALES
214 Lancaster Pike
See or talk with George Haugh, Joe Moats or Robert V. George.
Phone 474-2107, 474-2106.

32. Public Sale

Having decided to quit farming, I will offer for Public Sale

Friday, March 26 1971

at 12:00 P.M. prompt, located on the Circleville-Groveport Road, 6 miles N.E. of Ashville, 3 miles east of Duvall, 1½ miles east of Lockbourne Air Base, the following:

— TRACTORS —

1962 560 Farmall gas with quick tach p.s. hydraulic double torque amplifier, new rubber, approximately 2500 hours, like new condition; 1952 H Farmall with loader, complete overhaul last year; 1 4-14" Int. mounted breaking plow No. 413; 1 4-row Int. rear mounted cultivator with fenders and new shovels; 1 J.D. 10' R.W. wheel disk, 2 years old; 1 12' portable Kewanee cultimulcher, A-1; 1 4-row Int. corn planter with new fertilizer boxes, rubber press wheels; 1 Int. 7' semi-mounted mower; 1 Int. 36' elevator with PTO unit; 1 A.C. spike tooth harrow, new; 1 Int. spring tooth harrow; 1 Int. 2-row rotary hoe; 1 iron wheel wagon; 1 Int. wagon with McCurdy gravity bed and side boards; 1 Lawless wagon with McCurdy gravity bed and side boards; 1 tractor buzz saw; 1 12' land drag and other items too numerous to mention.

— COMBINE —

1 — 1966 A.C. Gleaner combine, Model A-2, 13' head with cab and heater, extra screens, clover seed, etc., hume reel. This combine has approximately 400 hours, also with a 2-row corn head.

— TRUCK —

1962 Ford F-5 with 25,000 actual miles, factory bed, like new.

All of the above machinery has been used on this 225 acre farm by one man and has had perfect care. If you are in need of good used machinery, don't miss this sale.

TERMS — CASH

Not Responsible for Accidents or Loss of Property Lunch Served

Harold V. Decker, Owner

CLERKS: BOWERS & BOWERS
AUCTIONEER: GORDON A. PERRILL

12. Mobile Homes

FOR Sale. No Down Payment. Or rent, $99.75. 1970 Detroiter with washer and dryer, two bedroom and bath. Call 474-3053 after 6:00.

SHADY ACRES
TRAILER SALES
Hwy. 104 and Big Darby Creek
CIRCLEVILLE, OHIO
Franchise For
SWISS COLONY
Revella - Blazon
TRAVEL TRAILER SALES
Camping Area — Free Storage
Open Daily, 10 A.M. to 9 P.M.
Phone 474-2594

See the latest thing in Mobile Home Living.
14 WIDE MOBILE HOMES
Now on display at our lot.
PRICE MOBILE
HOME CENTER
U. S. 23 North — Across from the Fiesta Drive In Theatre
Chillicothe, Ohio
Phone 774-1171

12A. Trailers, Campers

CAMPER, 16 foot, call after 5:30, 983-2657.

13. Apartments for Rent

2 BEDROOM APARTMENTS. STOVE AND REFRIGERATOR FURNISHED. RENT $115.00 PER MONTH. CALL 474-3795. EVENINGS 474-5722.

14. Houses for Rent

2 BEDROOM TWIN SINGLE. CARPETED. AIR CONDITIONING, GAS HEAT. WASHER AND DRYER SPACE. RENT $135.

CALL 474-3795
EVENINGS, 474-5722

14. Houses for Rent

FURNISHED or unfurnished 3 rooms, newly built. Modern in edge of country. Close to factories. Phone 474-5964.

MODERN 2 bedroom with garage. $125. Phone 474-2674 or 474-4486.

FURNISHED or unfurnished 3 rooms, newly built, modern in edge of country. Close to factories. Phone 474-5964.

15. Sleeping Rooms

MOTEL and room by the week. 1014 North Court. 474-3467.

ROOMS for rent, day, week or month. The Guest House. 474-5995.

17. Wanted to Rent

GAME Protector needs to rent good rural house. Call 474-2588.

18. Houses for Sale

4 BEDROOMS
VA or FHA terms — close downtown — nice fenced yard — 2 baths — excellent buy at $16,500! Call Don Hough, 474-2898.
SPEAKMAN REALTY
474-2898

Cozy — Comfortable
All Brick
for you and your family — Fully carpeted three bedrom — two ceramic tile baths — formal dining room — a honey of a kitchen w/plenty of every day dining area — rec room paneled — w/b fireplace — and half bath — two car attached garage — covered porches — central air — storms and screens — lots of extras in this fine home. Shown by appointment. Dial 474-6294.
HATFIELD
REALTY
103 E. Main St.,
Circleville, O.
Sales Associates:
Marjorie Spalding 474-5204
Dwight Grubb 474-4941
Wayne Hatfield 474-6902

32. Public Sale

PUBLIC AUCTION
OF
FARM EQUIPMENT,
CONSTRUCTION EQUIPMENT,
IRRIGATION SYSTEM
AND SAWMILL EQUIPMENT

Saturday, March 27, 1971

BEGINNING AT 9:00 A.M.

Located 18 miles south of Columbus, Ohio, 2 miles north of Circleville, Ohio on State Route 23.

TRACTORS & HARVESTING EQUIPMENT

1965 J.D. 4020 tractor w/wide front; 1963 J.D. 4010 tractor w/blower w/wide front; 1963 Farmall 560 diesel tractor w/blower; 1961 Farmall 560 diesel; Farmall 300 tractor; Farmall H tractor; Int. W9 tractor w/PTO; 3 J.D. 55 combines w/grain heads; J.D. No 234 corn head; J.D. No. 210 corn head; 2 — 1968 N.I. 30" row pull type pickers w/sheller units, like new; Oliver 10-ft. pull type combine; Farmall Cub Cadet w/36" mower.

FARM EQUIPMENT

2 Int. 6-row rotary hoe; Int. Model 500 wheel disc; Int. Model 480 wheel disc; Int. 5x16 plow; J.D. 6x16 plow; J.D. 6 section rotary hoe; Gehl self-propelled chopper; Gehl F.H. 84 2-row pull type chopper; Gehl F.H. 83 pull type chopper; 2 Gehl 54" blowers; Case chisel planter; 2 sets Int. 4-row cultivators; Bush Hog rotary mower; Myers hay conditioner; 2 J.D. 6 and 8-row corn planters; 6 wagons; J.D. 2-row planter; direct cut and pick-up attachments for Gehl chopper; New Holland spreader; Case spreader; 60' J.D. spike harrow; J.D. 10-ft. pull type disc; J.D. grader blade; 2-pt. hitch post hole digger; New Holland hay rake; Int. front mounted post driver; J.D. side mounted mower for 4020 tractor; front mounted sprayer for 560 tractor; Int. tool bar; J.D. lime spreader; 5 gravity bed wagons; cultipacker; spring tooth harrow; 2 sets of Int. 8-row 30" cultivators; J.D. 30" 8-row mounted corn planter; multiple drill hitch; J.D. 14 T baler; M.H. 1-row picker; J.D. 13-7 drill; 5 bu. power takeoff grass seeder; 3 300-gal. sprayers; crop sprayers; chain saws; Graber minimum tillage tool.

CONSTRUCTION EQUIPMENT

2 Jaeger loaders; Hough loaders; Allis Chalmers loader; D 4 Caterpillar crawler w/blade, power take off; AC HD 5 w/loader and ripper; Tag-a-long trailer w/all 4 wheel dual; low boy 2 wheel implement trailer w/24' hydraulic controlled bed; Vermeer stump cutter w/35 H.P. Wisconsin engine.

IRRIGATION SYSTEM & SAW MILL: 1 8" Industrial Gormain-Rupp irrigation pump; 2 Marlow 6" PTO irrigation pumps; 1,800 ft. of 8" by 30 ft. Alcoa pipe; 7,000 ft. of 6" by 3 ft. Alcoa pipe; 11 L.T.B. line T valve bodies w/6" outlets; 2 L 90 6" 90 degree elbows; 26" air relief valves; 2 6" hydrants; 22 GSM 6" Giant sprinklers w/2½" valve and adapters; 8 sprinklers w/⅞" nozzles; 8 corn risers; 2 ½"x5'; 1 irrigation pipe trailer and all other necessary parts and miscellaneous to operate an irrigation system. Saw Mill w/Oliver super 199 power unit, complete.

SILO & FEEDING EQUIPMENT: 2 Badger 26 to 30 ft. silage unloaders; 2 McClean 26 to 30 ft silage unloaders; 1 8"x20" trough auger; 12"x17" grain leg; 20" and 30" belt conveyor; rebuilt blower for Badger unloader; 2 feed boxes; 1 set portable scales; Fairbanks-Morse 30' scales; 3 100'x11" Badger tube feeder, new w/hoppers and drive assemblies; 2 clay blenders; Brock storage bin with auger; cattle catcher; 3,000 lb. Ranger scale; 3 super steer stuffers; 8 automatic waterers.

MISCELLANEOUS

Electric motors of all sizes and descriptions; electric switches of all descriptions; Lee Roy power unit; Cutler & Hammer motor control starters and switches; valves, 1" and up; set of duals for 4020 tractor; J.D., set of duals for 4010 tractor; power unit w/Lincoln engine; exhaust fans; ventilators; pipe, 2" and up; 8 tanks, 7½'x6'; 2 tanks, 7½'x10' w/4 in. gate valves; 750 gal. fuel tank; blowers; service boxes of all description; tractor heat housers; 1 set of tank weights for 560 tractor; tree saw; Lincoln 180 amp. electric welder; 3 275 gal. fuel tanks; shop emory; pipe wrenches; anvil; utility bed for ½ ton pick-up; air compressor; 55 gal. barrel of ½" bolts; electric hoist; hot water and steam radiators; duals for 560.

VEHICLES

1938 LaSalle hearse, in extra good condition; 1963 Ford Country Squire, 9 passenger, station wagon; 1959 G.M.C. pick-up truck; 1963 Chevrolet truck w/grain bed, stock rack and hoist; 1953 Chevrolet 1½ ton dump truck; 1959 Int. 2½ ton w/stake bed and hoist; 1952 G.M.C. 2 ton w/stake bed and hoist; 1958 Chevrolet dump truck; 1952 Dodge dump truck; 1950 G.M.C. 1 ton stake; 1952 Dodge 1½ ton stake w/hoist; 1949 Int. ½ ton w/hoist. Some of the above vehicles are good for parts only.

This is a large offering of farm chattels and miscellaneous and we will start promptly at 9:00 A.M.

TERMS: CASH NOT RESPONSIBLE FOR ACCIDENTS
LUNCH SERVED

John N. Bowers, Owner

Auctioneers:
Roger E. Wilson, 107 S. Main Street
London, Ohio — Phone: 852-1181
Cy Ferguson, Grove City, Ohio — Phone 875-3275

18. Houses for Sale

6 ROOM modern house. Corner lot. 983-2524.

NORTHWOOD Park. 3 bedroom ranch, central air and many extras. Under $40,000. 474-7093.

290 Walnut Creek Pike
$22,000
2 car garage
with this 1 floor plan ranch-style. Full basement, yard 100x180. In excellent condition.
DON WATT
Realtor
474-2924 474-5294

ASHVILLE
OPEN 1 to 5 P.M.
New home. 3 bedroom brick and stucco with hardwood floors. Located north extension of East Street. Price $17,900. Small down payment. Call Columbus, 488-6911.

HAPPINESS IS
Owning Your Own Home
New concept modular homes completely finished including carpeting. Priced from $12,900 to $17,900, complete. Build on your lot or we will secure one. Complete financing arranged.
NO MONEY DOWN
Contact F. B. Goeglein Co.
474-8432 or 474-5044

All Brick
4 bedrooms, 3 baths, 3 wood burning fireplaces, formal dining room. Kitchen with eating area, oven built in brick wall. Dishwasher, disposal, charcoal grill. Family room has raised hearth and built-in book shelves. Extra large basement with built-in bar. Central air condition. 2½ car attached garage, on 9/10 acre wooded lot. Shown by appointment only.
JANE BARR, 474-4171
PATSY MARQUART, 474-3480
CHARLES RADCLIFF, 474-4996

EVANS
REALTY
JOHN A. EVANS, Realtor
121 E. Main St. — Circleville
Office & Residence 474-4266

Just the right spot for elementary and Jr. high schools. Modestly priced three bedroom two story home — spacious kitchen w/dining area — partial basement w/gas FA furnace. Can be seen at your convenience — under $11,000.

Close to GE — Don't know why you haven't seen it — under $10,000 — one floor three bedroom — with exceptionally nice lot. Shown by appointment.

Dial 474-6294
HATFIELD
REALTY
103 E. Main St.,
Circleville, Ohio
Sales Associates:
Marjorie Spalding 474-5204
Dwight Grubb 474-4941
Wayne Hatfield 474-6902

19. Farms for Sale

LIST your farms with George C. Barnes. Realtor. 474-5275.

19. Farms for Sale

FOR Sale. 77 acres of land in Hocking County. 5 miles from Laurelville. Good frontage on a black top road. Some excellent locations for summer homes. Much fine large timber. Priced $20,000. Call 332-4362 Laurelville exchange.

20. Lots for Sale

EAST Mill Street, 153 x 43.8 all utilities and sewage, 474-6598.

21. Real Estate - Trade

BUY SELL TRADE. George C. Barnes, Realtor. 474-5275

CURTIS W. HIX
R. E. Broker and Auctioneer
— Salesman —
W. E. Clark — 474-4200
Office 228½ N. Court St.

W. D. Heiskell and Son
Realtors
123 South Court St.
474-6137 (Office) 474-7144 (Res.)
Larry McFadden — 474-3995
Ruth McFadden — 474-3995
Charles Rose — 986-6584

486 .996
moss realtors
Jerry Easter, 474-5394

AT YOUR SERVICE:
Mrs. Jeanne Bach, 474-4134
Mrs. Leo Hedges, 474-3304
Jim Ford, 474-4581
Art Deal, 983-2687
E. R. BENNETT
Realtor
127½ E. Main Street
Phone: 474-2197

22. Bus. Opportunities

DAIRY Queen. George C. Barnes, Realtor. 474-5275.

RUPP Fun Machines, Mini Cycles. Dune buggies. Dealer franchise available for Circleville area. Contact Columbus Cycle & Supply Co., P.O. Box 1017. Columbus, Ohio.

WANTED
BEARING DEALERS
SELL
OILITE Powder Metal
Self-Lubricating
Bearings
Write Box 820-C
% The Herald

24. Misc. for Sale

FIREPLACE wood for sale. 229 E. High St. 474-4830.

BEAR supermagnum 48" hunting bow 60 pounds, $65. 1970 model. 474-4142.

KitchenAid
DISHWASHERS
and DISPOSERS
MAC'S 113 E. Main

Myers Water Systems
Kochheiser Hardware
For Farm & Suburban Homes
113 W. Main St.

32. Public Sale

AUCTION

Wednesday, March 31, 1971

BEGINNING AT 1:00 P. M.

We are retiring from farming and will sell our equipment located 12 miles S.E. of Circleville, 8 miles N.E. of Chillicothe, 2 miles south of Kingston, ½ mile east of State Route 159 on Sulphur Springs Road.

COMBINE

Gleaner Model G combine with 13-ft. grain head, Hulme-type reel, robot header control, deluxe factory cab, heater, fan, lights, power steering, bin extension, straw chopper, oversize tires, "fat-back" rear wheels, etc.; Gleaner Model GL 440 "low-profile" corn head with quick-fasten coupling; Donohue 2 wheel low trailer for combine header.

FARM MACHINERY

John Deere 3020 diesel tractor (350 hours) with wide front, large tires, front and rear weights, complete; John Deere 2520 diesel tractor (165 hours) with wide front, large tires, front and rear weights, and all extras; John Deere F 145 H semi-mounted plow (4-16) with 20-in. ripple coulters and cover boards; John Deere RG 4 rear mount cultivators (3 pt.); John Deere Model B (18-7) grain drill with grass seed attachment, acre meter, etc. (used on less than 100 acres); John Deere RWA wheel disc (11-ft.) with 20-in. blades, furrow filter attachment, etc.; John Deere Model 494 A planter with oversize boxes, rubber press wheels, herbicide attachment; John Deere 2 section rotary hoe; International 12-ft. steel harrow (2 section); Oliver 10-ft. cultipacker; Pride-of-Farm steel hog feeder (40 bushel); plus other small equipment.

TRUCK

International 2½ ton farm truck with 2 speed axle, good tires, and extra good 14-ft. (300 bu.) grain bed.

AUCT. NOTE: Nearly all of the above equipment was purchased new in 1970, used very little, and put in and well-cared-for. Not a large sale, and not many small items, so be on time.

At the same time and place my neighbor, W. R. Maull, will sell the following:

1964 Ford ¾ ton pickup truck, good motor, all new tires, and has stock racks; John Deere 290 corn planter, used 3 seasons; John Deere 17-7 grain drill; John Deere clod-buster cultipacker; Ford 2-row cultivators (3 pt.); 2-row rotary hoe.

TERMS: Cash

Donald E. and Margaret Whitsel

Phone 614-642-3893

Sale Conducted by
MARTING AUCTIONS
121 W. Market St. Washington C. H., Ohio Phone 335-4740

Classifieds

Phone 474-3131
Per word for 1 insertion 8c
(Minimum charge $1.00)
Per word for 3 insertions 16c
(Minimum 10 words)
Per word for 6 insertions 23c
(Minimum 10 words)
Per word for 24 insertions 60c
(4 weeks)
(Minimum 10 words)
ABOVE RATES BASED ON CONSECUTIVE DAYS
Classified word Ads will be accepted until 4 p.m. previous day for publication the following day. The publisher reserves the right to edit or reject any classified advertising copy.

Error in Advertising
should be reported immediately. The Circleville Herald will not be responsible for more than one incorrect insertion.

1. Card of Thanks

I would like to thank everyone for the cards, gifts and visits during my stay in the hospital.
Walter G. Richards

2. Special Notice

BUYING nitecrawlers corner Clinton and Mill Street, Bill.

VOCATIONAL, drug, family abortion counseling and information. Shore Center. (216) 228-4666.

CHIMNEY and furnace cleaned. All types of repair. Work guaranteed. 474-7863, 474-2079.

GARAGE Sale: Friday and Saturday. Free coffee. 1181 Lone Pine. New and used clothing, shoes, drapes, boy scout suit and misc.

CUSTOM butchering and processing sides and quarters for sale. Westhoven Meats, 4 miles west of Lancaster on State Route 188. 654-4622.

BUYING nightcrawlers — Dug worms. Rear of 360 Walnut Street. Mike. 474-4710.

MOVE yourself. Save 2-3. 16 ft. van with lift gate. 474-6513 or 474-4905.

SELLING nitecrawlers bedding 25c bag. Davis — 331 Huston St.

WATCH for Paneling Sale, Friday and Saturday at Cellar Lumber. 766 S. Pickaway St.

KEEP carpets beautiful despite footsteps of a busy family. Buy Blue Lustre. Rent electric shampooer. $1.00. Kochheiser Hardware.

4. Business Service

ALL types auto repair, transmissions, clutch, and exhaust systems. 474-6274.

TERMITES — Guaranteed control Contact your reliable Kochheiser Hardware.

WASHER, dryer repair service. Quick service. Dean & Brown. 474-5500.

JOE'S Refuse and light hauling in Circleville and surrounding area. 474-7876

HOME remodeling and repair service. Tom Calton, 474-2525. Free estimate.

FOR the best in trash and rubbish hauling. Residential and Commercial. Call Scioto Haulers Inc., formerly Larry's Refuse Haulers. 474-6088.

CONCRETE, masonry, backhoe work, grading. Free estimates and work guaranteed. Jim Barnes, 474-5551.

GEORGE W. Van Camp Co. blacktop paving contractor. Bank financing available. Call 474-3306, 474-6255.

KIRK'S Poodle Parlor. Grooming all breeds. Baths. Stud service. 983-2567.

PETS, boarded day, week, or month. Bathing, clipping, and grooming. Phone for appointment 474-4383. Kellstadt Kennels.

TREE trimming, removing, spraying, firewood and roof repair. Lincoln Isaac. Phone 474-7272.

WATER Softener salt. Steele Produce Company.

PIANO lessons. Adults and children. Dixie Walker, 474-5389.

FRANK Smallwood refuse hauling and trash drums. Call 474-7204.

TREE trimming, roofing, foundation and chimney work. Free estimate, work guaranteed. Cary Blevins. 474-7863 or 474-2079.

PLUMBING, electric sewer cleaner. 24 hour service. Phone 474-7612 or 474-9977 ask for Larry.

SEPTIC tank and sewer cleaning. Service anywhere, anytime. Lincoln Isaac. Phone 474-7272.

HOME
DECORATING CENTER
CARPET • PAINT
GLASS • WALLPAPER
R. W. Ankrom Co.
724 South Court
474-7816

J. R. Heffner
AUCTION SERVICE
REAL ESTATE
REPRESENTING
Swank Realty
Phone 983-3009 — Ashville, Ohio

Colonel Jim Ford
Auction Service — Real Estate
Representing
E. R. Bennett
Realty Co.

GOOD SELECTION OF
LATE MODEL
USED CARS AT
Don Thompson
Lincoln-Mercury
Inc.
1350 N. Court St.
We Service What We Sell

7A. Help Wanted Gen.

ROUTE CARRIER
NEEDED IN
S. Scioto, Maplewood Ave., Cottage Hill, Huston Street area.
Must Be 11 Years or Older
Call Mrs. Dray
474-3131 after 1:30

4. Business Service

NEED roof or repair? We specialize in new roofs and repair, gutter spouting and insulation. Hamner Roofing. 474-5935 or 474-5968.

AIR Conditioning, Refrigeration and Heating Service. Commercial & Industrial only. Scanlan Company 474-6157.

WENDELL D. Gunlock, builder. Authorized sales representative Scholz Homes, Inc., 529 Arch St., Chillicothe, Ohio. 614-772-5343.

ZENITH TV Sales and Service. Keller TV Service in the Circleville, Stoutsville, Tarlton area. 474-4649.

CALL Speakman for all kinds of concrete work, house, porch, barn foundation, drives, sidewalks, patio. 474-7468.

CARPETS and furniture cleaned. Kerns Duraclean Service. Carpet sales, installation and repair. Gene Kerns. 474-2266.

DRIVE right into lighted garage for convenience and safety. Door opens by pushing button in your car. Call tonite Stan Spring 474-4119, Fred Goeglein 474-8432 or Wayne Knooce 474-4708. Home Specialities 474-5044.

24-MINUTE DRY CLEANING

We'll dryclean a big 8-lb. load for you in our Frigidaire Dry Cleaner for olny — $2.00
RADCLIFFE
CLEANERS
215 E. Main St.

R. E.
Featheringham
Realtor and Auctioneer
983-3051 — Ashville

IKE'S
Septic Tank, Sewer and Commercial - Residential Drain Cleaning Service
Call Mike Radabaugh
474-4566

MAIN
GLASS
SERVICE
Where GLASS Is
A Business, Not
A SIDELINE
323 W. Main St. — 474-8542

For Any
CEILING &
PANELING
NEEDS
Call
CELLAR LUMBER
474-6943
766 S. Pickaway St.

HANING'S INC.
Plumbing — Heating
Roofing — Sheet Metal
Pumps and Repair
Call Dale Conkle
158 W. Main St.
Phone 474-4651

6. Male Help Wanted

MAN to work on farm. Need man who has experience with operating farm machinery. Prefer retired man who wants exta income. 875-2831.

NEED MONEY?
SELL KNAPP SHOES
Part time or full time. No investment. Send for free selling kit. High commissions plus bonus. Write to E. M. Bistow, Knapp Shoes, Brockton, Massachusetts 02401.

7. Female Help Wanted

COOK and waitress needed at Allen's Sandwich Shop. Apply in person.

HOUSEWIFE
Earn extra money while children in school. Hours: 9:30 a.m. to 1:30 p.m. daily. Excellent hourly salary. Must have pleasant telephone voice. Call Glen McNaughton, 474-3500 for appointment.

HIGH SCHOOL STUDENT
Work after school 4:30 to 8:30 daily. Sat. 9:00 a.m. to 1:00 p.m. Telephone survey work and some typing. Excellent hourly wage. Must have pleasant telephone voice. Phone Glen McNaughton 474-3500 for appointment.

7. Female Help Wanted

WANTED registered nurses or licensed LPN'S with schooling for full time or relief. Circleville Home. 158 E. Mound. 474-6238.

HOUSEWIVES: Earn $5.00 to $10.00 plus per hour with many extras! Our fashions sell themselves. We need you to show them. We have something for every member of every family. For more information write: Dutchmaid Fashions, c-o Mary Ann Herman, 457 Canterwood Ct., Gahanna, Ohio. 43230.

7A. Help Wanted Gen.

DAIRY farm worker, male or female, full or part time. Reference required. 983-3557.

COOK. Clean, neat, energetic, quality minded. Apply 1 to 3 p.m. Pickaway Arms Restaurant. 115 E. Mound.

CAB drivers, no chauffeur's license needed. Can make $75-$100 a week. 115 North Court Street. 6-9 a.m. and 4-7 p.m.

STANLEY Home products have opening for 5 part time people. Earn $4 to $5 per hour. Write Box 821-C c-o The Herald.

OPPORTUNITY, sparetime, addressing envelopes and circulars Make $27.00 per thousand. Handwritten or typed, in your home. Send just $2.00 for Instructions and a List of Firms Using Addressers. Satisfaction Guaranteed B & V Enterprises, Dept. 2-33, P. O. Box 398, Pearblossom, Calif. 93553.

CAREER Minded — National Corporation now expanding in this area desires well groomed, individual for supervisory capacity. Challenging position with future. Direct sales, recruiting and training experience helpful but not necessary. Write to Box 822-C c-o The Herald.

8. Salesmen - Agents

SELL vinyl magnetic signs. Full or part time. Good commission. Call 474-7456.

9. Situations Wanted

WILL babysit in my home for 3 to 6 years old girl week day. Logan Elm School district. 474-5007.

10. Automobiles for Sale

1970 BOSS 302 Mustang. Excellent condition. With Hurst 4 speed transmission. Dual quads and headers. Call 474-4859.

1964 FALCON station wagon. Fair condition. $250. Call 474-4142.

JEEP new top. '47 Ford coupe. 474-7785.

65 VOLKSWAGEN. Excellent condition. Radio, heater, new tires. Must see to appreciate. $850.00. 772-4287. Chillicothe.

10. Automobiles for Sale

1966 NOVA SS, V-8, 4 speed. $1100.00. 983-3674.

1964 BONNEVILLE convertible, low mileage, excellent condition. 474-2494.

1967 FORD Galaxie, convertible, $1100. Call 474-4634.

1967 MUSTANG 6 cyl., standard shift. Very clean and reasonable price. Can be reached at 474-5269.

1969 PONTIAC Grand Prix, 17,000 miles, air, cordova-top, power disc brakes, power windows, tilt wheel. Call 983-3341.

1965 PONTIAC convertible. Excellent. Inspected. $850. 1964 Volkswagen. Excellent. $525. 941 E. Fourth St., Chillicothe.

10A. Motorcycles

1970 TRIUMPH 650 c.c. 3,000 miles. Like new. Best offer. 869-2425.

1970 HONDA 175 SS, 1300 miles. owner in service, 474-4915.

1967 HONDA CA 160, low mileage, good condfition, helmets $250. 474-7019.

10B. Trucks

1960 FORD, pickup, radio and heater Call 474-3565.

1963 CHEVY pickup, 6 cyl., $500. 983-2286.

1963 CHEVY pickup, Fleetside, 6 cyl. $600. Call 474-8390 after 5.

FOR sale: 1957 one ton Chevrolet truck with 200 Amp. Lincoln Welder and acetylene outfit. Also 1952 Dodge dump truck. Priced reasonable. Phone 332-4543.

12. Mobile Homes

FOR Sale. 12 x 60 Kirkwood. Fully carpeted, air conditioned, many extras. 474-6125.

FOR Sale: 1969 Detroiter, 12 x 60, carpeted, living room, 2 bedrooms and baths. Unfurnished. 474-5467.

FOR Sale. 1970 Detroiter — 12 x 65. Carpeted, 2 bedroom, 1½ baths. Call 474-8184. Unfurnished.

FLEETWOOD Mobile Home. 12 x 60. Good condition. Large porch, storage shed, skirted, furnished. Call 983-3770.

1969 STARCRAFT. Sleeps 8. Furnace. Spare tire. Excellent condition. $950.00. 474-7607.

MOBILE home lot. Available April 1st. Shady Acres. Highway 104 & Big Darby Creek.

FOR Sale. 1966 Castle. Early American, 2 bedroom, carpeted living room, hall and bath, Good condition. 986-6897.

FOR Sale: 1966 Detroiter, 12 x 60, two bedroom, carpeted living room and hall, air conditioner. Like new. Call 983-3169.

10. Automobiles for Sale

SPRING SPECIALS

1970 OLDS DELTA 88, 4-Dr. Hardtop, 3100 mile car. Air Conditioned and Vinyl Top.
1970 PLYMOUTH ROAD RUNNER, 2-Dr. Hardtop.
1970 VALIANT, 4-Dr. Sedan. Like new.
1970 VALIANT DUSTER, 2-Dr., 6 Cylinder.
1966 CHRYSLER 300, 2-Dr. Hardtop.
1969 PLYMOUTH SATELLITE, 2-Dr. Hardtop, V-8, 318 Engine and Torqueflite Transmission, With P.S.
1969 VOLKSWAGEN KARMAN GHIA.
1968 FORD FAIRLANE, 2-Dr. Hardtop.
1967 CHRYSLER, 4-Dr. Sedan.

SPECIAL
1966 FORD, 2-Door Hardtop $495
1966 BUICK WILDCAT, 4-Door $495

1969 DODGE SWINGER, 2-Dr., 6 Cylinder.
1967 VOLKSWAGEN, 2-Dr.
1967 OPEL KADETT, Station Wagon.
1966 PONTIAC GTO, 4 Speed Trasmission.
1966 MERCURY PARKLANE, 4-Dr. Hardtop.
1970 PLYMOUTH Satellite, 4-Dr., Sedan.

A few cheaper cars left. Stop in and have a look.

SPECIAL
NEW
ONLY 2 — 1970 CARS
1970 CHRYSLER NEWPORT, 4-Door Hardtop
1970 PLYMOUTH FURY III, 4-Door Sedan

Save money on these new 1970 cars.

JOE MOATS
MOTOR SALES
214 Lancaster Pike
See or talk with George Haugh, Joe Moats or Robert V. George.
Phone 474-2107, 474-2106.

32. Public Sale

Having decided to quit farming, I will offer for Public Sale

Friday, March 26 1971

at 12:00 P.M. prompt, located on the Circleville-Groveport Road, 6 miles N.E. of Ashville, 3 miles east of Duvall, 1½ miles east of Lockbourne Air Base, the following:

— TRACTORS —

1962 560 Farmall gas with quick tach p.s. hydraulic double torque amplifier, new rubber, approximately 2500 hours, like new condition; 1952 H Farmall with loader, complete overhaul last year; 1 4-14" Int. mounted breaking plow No. 413; 1 4-row Int. rear mounted cultivator with fenders and new shovels; 1 J.D. 10' R.W. wheel disk, 2 years old; 1 12' portable Kewanee cultimulcher, A-1; 1 4-row Int. corn planter with new fertilizer boxes, rubber press wheels; 1 Int. 7' semi-mounted mower; 1 Int. 36' elevator with PTO unit; 1 A.C. spike tooth harrow, new; 1 Int. spring tooth harrow; 1 Int. 2-row rotary hoe; 1 iron wheel wagon; 1 Int. wagon with McCurdy gravity bed and side boards; 1 Lawless wagon with McCurdy gravity bed and side boards; 1 tractor buzz saw; 1 12' land drag and other items too numerous to mention.

— COMBINE —

1 — 1966 A.C. Gleaner combine, Model A-2, 13' head with cab and heater, extra screens, clover seed, etc., hume reel. This combine has approximately 400 hours, also with a 2-row corn head.

— TRUCK —

1962 Ford F-5 with 25,000 actual miles, factory bed, like new.

All of the above machinery has been used on this 225 acre farm by one man and has had perfect care. If you are in need of good used machinery, don't miss this sale.

TERMS — CASH
Not Responsible for Accidents or Loss of Property Lunch Served

Harold V. Decker, Owner

CLERKS: BOWERS & BOWERS
AUCTIONEER: GORDON A. PERRILL

12. Mobile Homes

FOR Sale. No Down Payment. Or rent, $99.75. 1970 Detroiter with washer and dryer, two bedroom and bath. Call 474-3053 after 6:00.

SHADY ACRES
TRAILER SALES
Hwy. 104 and Big Darby Creek
CIRCLEVILLE, OHIO
Franchise For
SWISS COLONY
Revella - Blazon
TRAVEL TRAILER SALES
Camping Area — Free Storage
Open Daily, 10 A.M. to 9 P.M.
Phone 474-2594

See the latest thing in Mobile Home Living.
14 WIDE MOBILE HOMES
Now on display at our lot.
PRICE MOBILE
HOME CENTER
U. S. 23 North — Across from the Fiesta Drive In Theatre
Chillicothe, Ohio
Phone 774-1171

12A. Trailers, Campers

CAMPER, 16 foot, call after 5:30, 983-2657.

13. Apartments for Rent

2 BEDROOM APARTMENTS. STOVE AND REFRIGERATOR FURNISHED. RENT $115.00 PER MONTH. CALL 474-3795. EVENINGS 474-5722.

14. Houses for Rent

2 BEDROOM TWIN SINGLE. CARPETED. AIR CONDITIONING, GAS HEAT. WASHER AND DRYER SPACE. RENT $135.
CALL 474-3795
EVENINGS, 474-5722

14. Houses for Rent

FURNISHED or unfurnished 3 rooms, newly built. Modern in edge of country. Close to factories. Phone 474-5964.

MODERN 2 bedroom with garage. $125. Phone 474-2674 or 474-4486.

FURNISHED or unfurnished 3 rooms, newly built, modern in edge of country. Close to factories. Phone 474-5964.

15. Sleeping Rooms

MOTEL and room by the week. 1014 North Court. 474-3467.

ROOMS for rent, day, week or month. The Guest House. 474-3995.

17. Wanted to Rent

GAME Protector needs to rent good rural house. Call 474-2588.

18. Houses for Sale

4 BEDROOMS
VA or FHA terms — close downtown — nice fenced yard — 2 baths — excellent buy at $16,500! Call Don Hough, 474-2898.
SPEAKMAN REALTY
474-2898

Cozy — Comfortable
All Brick
for you and your family — Fully carpeted three bedrom — two ceramic tile baths — formal dining room — a honey of a kitchen, w/plenty of every day dining area — rec room paneled — w/b fireplace — and half bath — two car attached garage — covered porches — central air — storms and screens — lots of extras in this fine home. Shown by appointment. Dial 474-6294.
HATFIELD
REALTY
103 E. Main St.,
Circleville, O.
Sales Associates:
Marjorie Spalding 474-5204
Dwight Grubb 474-4941
Wayne Hatfield 474-6902

32. Public Sale

PUBLIC AUCTION
OF
FARM EQUIPMENT,
CONSTRUCTION EQUIPMENT,
IRRIGATION SYSTEM
AND SAWMILL EQUIPMENT

Saturday, March 27, 1971

BEGINNING AT 9:00 A.M.

Located 18 miles south of Columbus, Ohio, 2 miles north of Circleville, Ohio on State Route 23.

TRACTORS & HARVESTING EQUIPMENT

1965 J.D. 4020 tractor w/wide front; 1963 J.D. 4010 tractor w/blower w/wide front; 1963 Farmall 560 diesel tractor w/blower; 1961 Farmall 560 diesel; Farmall 300 tractor; Farmall H tractor; Int. W9 tractor w/PTO; 3 J.D. 55 combines w/grain heads; J.D. No 234 corn head; J.D. No. 210 corn head; 2 — 1968 N.I. 30" row pull type pickers w/sheller units, like new; Oliver 10-ft. pull type combine; Farmall Cub Cadet w/36" mower.

FARM EQUIPMENT

2 Int. 6-row rotary hoe; Int. Model 500 wheel disc; Int. Model 480 wheel disc; Int. 5x16 plow; J.D. 6x16 plow; J.D. 6 section rotary hoe; Gehl self-propelled chopper; Gehl F.H. 84 2-row pull type chopper; Gehl F.H. 83 pull type chopper; 2 Gehl 54" blowers; Case chisel planter; 2 sets Int. 4-row cultivators; Bush Hog rotary mower; Myers hay conditioner; 2 J.D. 6 and 8-row corn planters; 6 wagons; J.D. 2-row planter; direct cut and pick-up attachments for Gehl chopper; New Holland spreader; Case spreader; 60' J.D. spike harrow; J.D. 10-ft. pull type disc; J.D. grader blade; 2-pt. hitch post hole digger; New Holland hay rake; Int. front mounted post driver; J.D. side mounted mower for 4020 tractor; front mounted sprayer for 560 tractor; Int. tool bar; J.D. lime spreader; 5 gravity bed wagons; cultipacker; spring tooth harrow; 2 sets of Int. 8-row 30" cultivators; J.D. 30" 8-row mounted corn planter; multiple drill hitch; J.D. 14 T baler; M.H. 1-row picker; J.D. 13-7 drill; 5 bu. power takeoff grass seeder; 3 300-gal. sprayers; crop sprayers; chain saws; Graber minimum tillage tool.

CONSTRUCTION EQUIPMENT

2 Jaeger loaders; Hough loaders; Allis Chalmers loader; D 4 Caterpillar crawler w/blade, power take off; AC HD 5 w/loader and ripper; Tag-a-long trailer w/all 4 wheel dual; low boy 2 wheel implement trailer w/24' hydraulic controlled bed; Vermeer stump cutter w/35 H.P. Wisconsin engine.

IRRIGATION SYSTEM & SAW MILL: 1 8" Industrial Gormain-Rupp irrigation pump; 2 Marlow 6" PTO irrigation pumps; 1,800 ft. of 8" by 30 ft. Alcoa pipe; 7,000 ft. of 6" by 3 ft. Alcoa pipe; 11 L.T.B. line T valve bodies w/6" outlets; 2 L 90 6" 90 degree elbows; 26" air relief valves; 2 6" hydrants; 22 GSM 6" Giant sprinklers w/2½" valve and adapters; 8 sprinklers w/⅞" nozzles; 8 corn risers; 2 ½"x5'; 1 irrigation pipe trailer and all other necessary parts and miscellaneous to operate an irrigation system. Saw Mill w/Oliver super 199 power unit, complete.

SILO & FEEDING EQUIPMENT: 2 Badger 26 to 30 ft. silage unloaders; 2 McClean 26 to 30 ft silage unloaders; 1 8"x20" trough auger; 12"x17" grain leg; 20" and 30" belt conveyor; rebuilt blower for Badger unloader; 2 feed boxes; 1 set portable scales; Fairbanks-Morse 30' scales; 3 100'x11" Badger tube feeder, new w/hoppers and drive assemblies; 2 clay blenders; Brock storage bin with auger; cattle catcher; 3,000 lb. Ranger scale; 3 super steer stuffers; 8 automatic waterers.

MISCELLANEOUS

Electric motors of all sizes and descriptions; electric switches of all descriptions; Lee Roy power unit; Cutler & Hammer motor control starters and switches; valves, 1" and up; set of duals for 4020 tractor; J.D., set of duals for 4010 tractor; power unit w/Lincoln engine; exhaust fans; ventilators; pipe, 2" and up; 8 tanks, 7½'x6'; 2 tanks, 7½'x10' w/4 in. gate valves; 750 gal. fuel tank; blowers; service boxes of all description; tractor heat housers; 1 set of tank weights for 560 tractor; tree saw; Lincoln 180 amp. electric welder; 3 275 gal. fuel tanks; shop emory; pipe wrenches; anvil; utility bed for ½ ton pickup; air compressor; 55 gal. barrel of ½" bolts; electric hoist; hot water and steam radiators; duals for 560.

VEHICLES

1938 LaSalle hearse, in extra good condition; 1963 Ford Country Squire, 9 passenger, station wagon; 1959 G.M.C. pick-up truck; 1963 Chevrolet truck w/grain bed, stock rack and hoist; 1953 Chevrolet 1½ ton dump truck; 1959 Int. 2½ ton w/stake bed and hoist; 1952 G.M.C. 2 ton w/stake bed and hoist; 1958 Chevrolet dump truck; 1952 Dodge dump truck; 1950 G.M.C. 1 ton stake; 1952 Dodge 1½ ton stake w/hoist; 1949 Int. ½ ton w/hoist. Some of the above vehicles are good for parts only.

This is a large offering of farm chattels and miscellaneous and we will start promptly at 9:00 A.M.

TERMS: CASH NOT RESPONSIBLE FOR ACCIDENTS
LUNCH SERVED

John N. Bowers, Owner

Auctioneers:
Roger E. Wilson, 107 S. Main Street
London, Ohio — Phone: 852-1181
Cy Ferguson, Grove City, Ohio — Phone 875-3275

18. Houses for Sale

6 ROOM modern house. Corner lot. 983-2524.

NORTHWOOD Park. 3 bedroom ranch, central air and many extras. Under $40,000. 474-7093.

290 Walnut Creek Pike
$22,000
2 car garage
with this 1 floor plan ranch-style. Full basement, yard 100x180. In excellent condition.
DON WATT
Realtor
474-2924 474-5294

ASHVILLE
OPEN 1 to 5 P.M.
New home. 3 bedroom brick and stucco with hardwood floors. Located north extension of East Street. Price $17,900. Small down payment. Call Columbus, 488-6911.

HAPPINESS IS
Owning Your Own Home
New concept modular homes completely finished including carpeting. Priced from $12,900 to $17,900, complete. Build on your lot or we will secure one. Complete financing arranged.
NO MONEY DOWN
Contact F. B. Goeglein Co.
474-8432 or 474-5044

All Brick
4 bedrooms, 3 baths, 3 wood burning fireplaces, formal dining room. Kitchen with eating area, oven built in brick wall. Dishwasher, disposal, charcoal grill. Family room has raised hearth and built-in book shelves. Extra large basement with built-in bar. Central air condition. 2½ car attached garage, on 9/10 acre wooded lot. Shown by appointment only.
JANE BARR, 474-4171
PATSY MARQUART, 474-3480
CHARLES RADCLIFF, 474-4996
EVANS
REALTY
JOHN A. EVANS, Realtor
121 E. Main St. — Circleville
Office & Residence 474-4266

Just the right spot for elementary and Jr. high schools. Modestly priced three bedroom two story home — spacious kitchen w/dining area — partial basement w/gas FA furnace. Can be seen at your convenience — under $11,000.

Close to GE — Don't know why you haven't seen it — under $10,000 — one floor three bedroom — with exceptionally nice lot. Shown by appointment.
Dial 474-6294
HATFIELD
REALTY
103 E. Main St.,
Circleville, Ohio
Sales Associates:
Marjorie Spalding 474-5204
Dwight Grubb 474-4941
Wayne Hatfield 474-6902

19. Farms for Sale

LIST your farms with George C. Barnes. Realtor. 474-5275.

19. Farms for Sale

FOR Sale. 77 acres of land in Hocking County. 5 miles from Laurelville. Good frontage on a black top road. Some excellent locations for summer homes. Much fine large timber. Priced $20,000. Call 332-4362 Laurelville exchange.

20. Lots for Sale

EAST Mill Street, 153 x 43.8 all utilities and sewage, 474-6598.

21. Real Estate - Trade

BUY SELL TRADE. George C. Barnes, Realtor. 474-5275

CURTIS W. HIX
R. E. Broker and Auctioneer
— Salesman —
W. E. Clark — 474-4200
Office 228½ N. Court St.

W. D. Heiskell and Son
Realtors
123 South Court St.
474-6137 (Office) 474-7144 (Res.)
Larry McFadden — 474-3995
Ruth McFadden — 474-3995
Charles Rose — 986-6584

486-7996
moss realtors
Jerry Easter, 474-5394

AT YOUR SERVICE:
Mrs. Jeanne Bach, 474-4134
Mrs. Leo Hedges, 474-3304
Jim Ford, 474-4581
Art Deal, 983-2687
E. R. BENNETT
Realtor
127½ E. Main Street
Phone: 474-2197

22. Bus. Opportunities

DAIRY Queen. George C. Barnes, Realtor. 474-5275.

RUPP Fun Machines, Mini Cycles. Dune buggies. Dealer franchise available for Circleville area. Contact Columbus Cycle & Supply Co., P.O. Box 1017. Columbus, Ohio.

WANTED
BEARING DEALERS
SELL
OILITE Powder Metal
Self-Lubricating
Bearings
Write Box 820-C
% The Herald

24. Misc. for Sale

FIREPLACE wood for sale. 229 E. High St. 474-4830.

BEAR supermagnum 48" hunting bow 60 pounds, $65. 1970 model. 474-4142.

KitchenAid
DISHWASHERS
and DISPOSERS
MAC'S 113 E. Main

Myers Water Systems
Kochheiser Hardware
For Farm & Suburban Homes
113 W. Main St.

32. Public Sale

AUCTION

Wednesday, March 31, 1971

BEGINNING AT 1:00 P. M.

We are retiring from farming and will sell our equipment located 12 miles S.E. of Circleville, 8 miles N.E. of Chillicothe, 2 miles south of Kingston, ½ mile east of State Route 159 on Sulphur Springs Road.

COMBINE

Gleaner Model G combine with 13-ft. grain head, Hulme-type reel, robot header control, deluxe factory cab, heater, fan, lights, power steering, bin extension, straw chopper, oversize tires, "fat-back" rear wheels, etc.; Gleaner Model GL 440 "low-profile" corn head with quick-fasten coupling; Donohue 2 wheel low trailer for combine header.

FARM MACHINERY

John Deere 3020 diesel tractor (350 hours) with wide front, large tires, front and rear weights, complete; John Deere 2520 diesel tractor (165 hours) with wide front, large tires, front and rear weights, and all extras; John Deere F 145 H semi-mounted plow (4-16) with 20-in. ripple coulters and cover boards; John Deere RG 4 rear mount cultivators (3 pt.); John Deere Model B (18-7) grain drill with grass seed attachment, acre meter, etc. (used on less than 100 acres); John Deere RWA wheel disc (11-ft.) with 20-in. blades, furrow filter attachment, etc.; John Deere Model 494 A planter with oversize boxes, rubber press wheels, herbicide attachment; John Deere 2 section rotary hoe; International 12-ft. steel harrow (2 section); Oliver 10-ft. cultipacker; Pride-of-Farm steel hog feeder (40 bushel); plus other small equipment.

TRUCK

International 2½ ton farm truck with 2 speed axle, good tires, and extra good 14-ft. (300 bu.) grain bed.

AUCT. NOTE: Nearly all of the above equipment was purchased new in 1970, used very little, and put in and well-cared-for. Not a large sale, and not many small items, so be on time.

At the same time and place my neighbor, W. R. Maull, will sell the following:

1964 Ford ¾ ton pickup truck, good motor, all new tires, and has stock racks; John Deere 290 corn planter, used 3 seasons; John Deere 17-7 grain drill; John Deere clod-buster cultipacker; Ford 2-row cultivators (3 pt.); 2-row rotary hoe.

TERMS: Cash

Donald E. and Margaret Whitsel

Phone 614-642-3893
Sale Conducted by
MARTING AUCTIONS
121 W. Market St. Washington C. H., Ohio Phone 335-4740

24. Misc. for Sale

3 ROOMS of furniture only $399.50. Knopf's, corner of Main aid Scioto.

MINI bike. New condition. $140.00. 474-2944.

SELLING nitecrawlers, 5 dozen $1.00. Davis — 331 Huston Street.

1962 FALCON, many rebuilt parts. $225.00. Trade for freezer and or camping equipment. 474-4374.

ANTIQUE mahogany bedroom suite, large dresser, mirror, combination wardrobe and chest-drawers $140.00. 474-3544.

BANK run crushed and washed gravel. Raleigh Spradlin. 474-4127 or 474-6722.

TILLIS Furniture Kingston, Ohio, 642-2706. Open 9-9 Mon. and Fri.; Tues., Wed., Thurs., and Sat. 9 to 5:30. See the 1971 Timberlake pickup top and campers.

NEW fashion colors are Sue's delight. She keeps her carpet colors bright — with Blue Lustre! Rent electric shampooer. $1.00. Bingman's.

DIAMONDS are a girl's best friend — until she finds Blue Lustre for cleaning carpets. Rent electric shampooer. $1.00. G. C. Murphy Co.

9 COLONIES of honey bees. Double hive body. $10 each. 30 in. Kenmore gas range, folding bed, coil spring, 4 in. foam mattress, never used 969-2057.

CARPET Bargains! Young Trend had fabulous volume in December, January and February. We Thank You. It must be Bob Griffith shows you the kind of carpet you want and sells it for a little less. And George Griffith installs it beautifully for less than big city prices. And it's cushioned to bounce for less. Carpet, Installation, padding at a savings counts up to lots of money on the total job. Why not see Bob or George at 398 E. Mound, Circleville, before you invest in carpet.

SEE MASON FURNITURE FOR GUARDSMAN CLEANING POLISH. FOR LIGHT OR DARK FINISHES. CLEANS AND POLISHES. $1.25 pt.

MASON FURNITURE
121-125 N. Court St.
474-3296

Hoover Sweeper, good suction with attachments. $17.70 Cash.

Phone 474-3733

TOUCH & SEW

Singer Sewing Machine, used, in new table. $49.95 Cash or may consider terms. Phone 474-3733.

Family Outdoor Center

Qualified Service
Division of Elsea, Inc.
1211 N Court St.

Bolens, McCulloch, Stihl, Johnson, Moto, Aluma Craft

Wanted to Buy

LATE model mobile home on large lot, 983-2661.

TOY electric train. Lionel, American Flyer, Ives Standard or O-Gauge, 474-3361 after 5:30 p.m.

ANTIQUES, china, glassware, lamps or furniture. 1 piece or house full. Call 969-2865.

WANTED. Used 10 x 15 or 12 x 15 red sparkle parade drum. 474-7266.

27. Pets

BLUE Tick Coon Hounds for sale. Phone 474-1079.

FOR sale: Registered beagle pups, 474-6210.

PURE bred Seal-point Siamese kittens, 7 weeks, males, $15. 474-6507.

STUD service. Silver toy poodle. AKC. Tommy Tucker Sassafrass line. 983-2524.

28. Farm Equipment

FREE tarp with purchase of Lely 5 ton Fertilizer Broadcaster during spring sale time. Prices can never be this low again. For more information, contact Lely dealer, Jay Hunter, 969-2016.

FOR Sale — 1950 DC tractor and cultivator, new rubber on rear; 3 — 12 pull type breaking plow; VAC tractor and loader; 7' New Idea pull type mower; Case 12 — 7 grain drill. All equipment in good condition. Call after 4 p.m. 986-5600.

Daily Television Schedule

FRIDAY

(C) Denotes Color

4:00 — (4) Somerset — C; (6) Dark Shadows — C; (10) Movie — "Red Ball Express"; (34) What's New — C.
4:30 — (4) Dragnet — C; (6) Flintstones — C; (34) Sesame Street — C.
5:00 — (4) Star Trek — C; (6) I Love Lucy — C.
5:30 — (6) Big Valley — C; (34) Misterogers.
6:00 — (4) News, Weather, Sports — C; (10) News, Weather, Sports — C; (34) Soul! — C.
6:30 — (4) News — C; (6) Truth or Consequences — C; (10) News — Cronkite — C.
7:00 — (4) Dick Van Dyke; (6) New, Weather, Sports — C; (10) News, Weather, Sports — C; (34) Spin Back The Years.
7:30 — (4) High Chaparral — C; (6) Jacques Cousteau Special — C; (10) Interns — C; (34) This Hour — This Week.
8:30 — (4) Name of the Game — C; (6) Partridge Family — C; (10) Andy Griffith — C; (34) Jazz Artists.
9:00 — (6) That Girl — C; (10) Movie — "This Property Is Condemned" — C; (34) Richard Boone.
9:30 — (6) Odd Couple — C.
10:00 — (4) Drug Test (special) — C; (6) Love, American Style — C; (34) Advocates.
11:00 — (4) News, Weather, Sports — C; (6) News — C; (10) News, Weather Sports — C.
11:30 — (4) OSU Spring Commencement — C; (6) Dick Cavett — C; (10) Movies — "Creatures of Destruction" and "The Mummy's Tomb."

SATURDAY

(C) Denotes Color

12:00—(4) "Distant Drummer" — C; (6) Motor Mouse — C, (10) Scooby Doo — C.
12:30 — (4) Larry Kane — C; (6) Hardy Boys — C: (10) Monkees — C.
12:25 — (4) Black Cameo — C.
12:30—(4) Larry Kane — C; (10) Monkees — C.
1:00 — (6) 1970 National Hot Rod Assn. Highlights — C; (10) Dastardly, Muttley — C.
1:30 — (4) Sports Challenge — C; (6) Road Racing — C; (10) Jetsons — C.
2:00 — (4) NCAA Basketball Tournament — C; (6) Roller Derby — C; (10) Job Show — C.
2:30—(10) Aware — C.
3:00 — (6) Bowling — C; (10) Urban League — C.
3:30 — (6) Pro Bowling Finals — C; (10) Four Winds — C.
4:00 — (4) NCAA Basketball Tournament — C; (10) Firestone Golf — C.
5:00 — (6) World of Sports — C; (10) Marshal [illegible]on.
5:30—(10) Beverly Hillbillies — C.
6:00—(4) Midwestern Hayride — C; (10) In the Know — C.
6:30 — (6) Here Come the Brides — C; (10) Traffic Court — C.
7:00—(4) News, Weather, Sports — C; (10) Death Valley Days — C.
7:30 —(4) Andy Williams — C; (6) Lawrence Welk — C; (10) Mission Impossible — C.
8:30 — (4) Ver-r-r-y Interesting — C; (6) Pearl Bailey — C; (10) My Three Sons — C.
9:00—(10) Arnie — C.
9:30—(4) Movie "Stolen Hours" —C; (6) Johnny Cash — C; (10) Mary Tyler Moore — C.
10:00—(10) Mannix — C.
10:30 — (6) Judd — C.
11:00 — (10) News, Weather, Sports — C.
Weather, Sports — C.
11:30 — (4) The Big Red Machine (special) — C; (6) News —C; (10) Movie — 'Deep in My Heart" — C.
11:45 — (6) Wrestling.
12:00 — (4) News, Weather, Sports — C.
12:30 — (4) Movie — "Magic Sword" — C.
12:45 — (6) News — C.

SUNDAY

(C) Denotes Color

12:55—(10) Local News — C.
12:00—(4) Focus Columbus (in progress) (6) Bowling — C; (10) Town Meeting — C.
12:30—(4) Discussion on Drugs.
1:00—(4) Meet the Press — C; (10) Michigan Wolverines vs. Syracuse — C.
1:30—(4) Whitney Young — "Which Way America" (Special) — C; (6) Issues and Answers — C.
2:00—(6) Philadelpnia vs Baltimore Bullets.
2:30—(4) Movie — "The Naked Brigade."
3:00—(10) Detroit vs Chicago (hockey).
4:15 — (6) American Sportsman — C.
4:00—(34) You! — C.
4:30—(4) Water Show — C; (34) Sesame Street — C.
5:00—(6) David Frost — C.
5:30—(4) Wild Kingdom — C; (10) King Family in Washington D. C.— C; (34) Misterogers — C.
6:00—(4) News, Weather, Sports — C; (34) Folk Guitar.
6:30—(4) News — C; (6) News, Weather, Sports — C; (10) Bridge Instruction.
7:00—(4) This is You Life — C; (6) Young Lawyers — C; (10) Lassie — C; (34) This Hour — This Week.
7:30—(4) Walt Disney — C; (10) Hogan's Heroes — C.
8:00—(4) FBI — C; (10) Ed Sullivan — C; (34) Kukla, Fran and Ollie — C.
8:30—(4) Bill Cosby — C; (34) World We Live In — C.
9:00—(4) Bonanza —C; (6) Movie — "Goodbye Charlie" — C; (10) Glen Campbell — C; (34) William Buckley Jr. — C.
10:00—(4) Bold Ones — C; (10) Channel 10 Reports — Israel — C; (34) Fanfare.
11:00—(4) News, Weather, Sports — C; (10) News, Weather, Sports — C.
11:15 — (6) News — C.
11:30 — (4) Johnny Carson — C; (6) Burke's Law; (10) Chuck White Presents — C.
12:00—(4) Movie — "Dial 1119".
12:30—(4) News — C.
1:00—(4) News, Weather — C.

Gulfstream Park Handicap Slated

By ED SCHUYLER JR.
Associated Press Sports Writer

The handicap specialists will go for big money in Florida while the 3-year-olds will go for gold and their owners look for signs of the future in New York and California Saturday in thoroughbred racing.

The handicap runners, led by defending champion Snow Sporting and Widener winner True North will race in the 1¼ mile $100,000-added Gulfstream Park Handicap.

Garden-Produce-Seeds

GOOD quality 3369 A Ear Corn, dried naturally, can be used for seed 969-2016.

MR. Farmer we want your corn. We are paying $1.60 per bushel for ear corn. $1.55 for shelled corn per bushel. Delivered. Kingston Farmers Exchange, Kingston, Ohio. Call collect. 614-642-2781.

Livestock

90 FEEDER pigs. Don Lintner. Phone 474-2781.

DEAD stock removed. $2.00 444 7885, Columbus. 774-1270. Chillicothe.

32. Public Sale

PUBLIC Sale. Duroc boars and gilts. Also 25 spring barrows and gilts for 4-H and FHA projects. Ohio Breeders Association, London, Ohio Fairgrounds, Saturday, March 20, 1:00 p.m.

We'll build it for you... and for less!

Call 474-7553

We can offer you a total construction service including every phase of the project, from site selection through move-in. With faster construction, using the Stran method of building, you can save costly time at the building site. Free, accurate estimates.

CONTRACTORS & INDUSTRIAL BUILDERS

See Bob Johnson

Routes 22 and 56 West — 474-7553

A TOTAL SERVICE Stran-Steel FRANCHISED BUILDER

Why wait so long for paint to dry?

Use the fast-drying paint— Mary Carter Rol-Latex

- Dries to a beautiful flat finish in 20-30 minutes.
- Covers most interior surfaces with one coat—wood, plywood, plaster, composition boards, drywall, wood paneling, blocks, bricks.
- Easily applied with brush or roller.
- Washable with soap and water.

BUY NOW & SAVE

only $2.99 per gal.

It's a long time between paint jobs with Mary Carter Paints

Available only at

JIM'S PAY & SAVE

474-8807

One Mile North on Old Route 23

Tiger by Bud Blake

Flash Gordon by Dan Barry

Dr. Kildare by Ken Bald

Blondie by Chic Young

Rip Kirby by Prentice & Dickenson

Donald Duck by Walt Disney

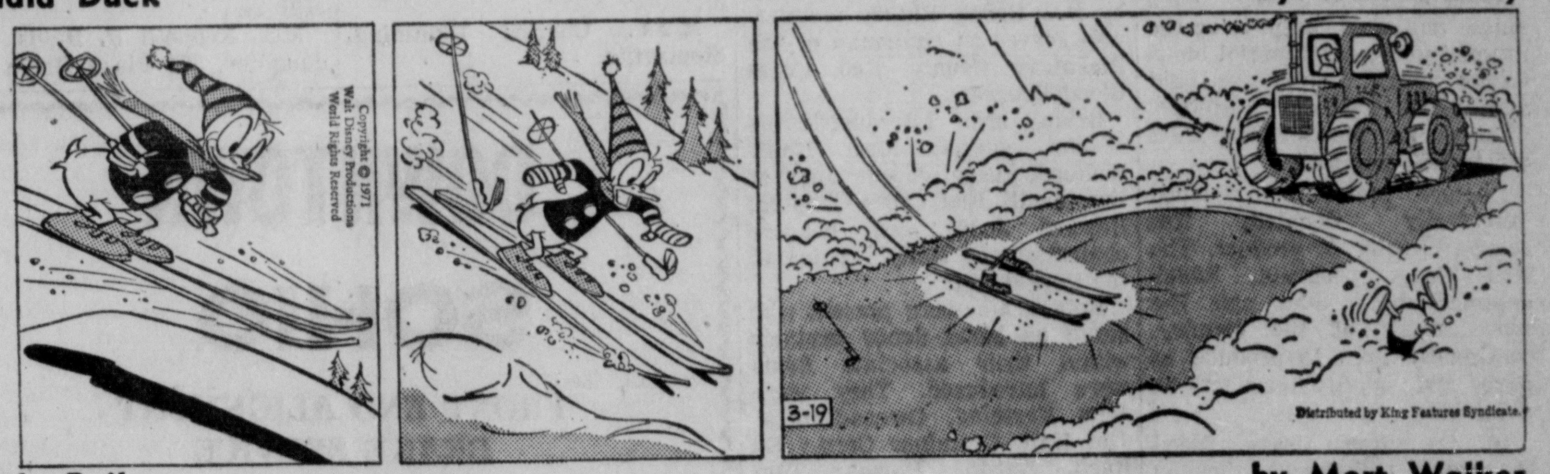

Beetle Bailey by Mort Walker

Etta Kett by Paul Robinson

Mr. Abernathy by Jones & Ridgeway

24. Misc. for Sale

3 ROOMS of furniture only $399.50. Knopf's, corner of Main aid Scioto.

MINI bike. New condition. $140.00. 474-2944.

SELLING nitecrawlers, 5 dozen $1.00. Davis — 331 Huston Street.

1962 FALCON, many rebuilt parts. $225.00. Trade for freezer and or camping equipment. 474-4374.

ANTIQUE mahogany bedroom suite, large dresser, mirror, combination wardrobe and chest-drawers $140.00. 474-3544.

BANK run crushed and washed gravel. Raleigh Spradlin. 474-4127 or 474-6722.

TILLIS Furniture Kingston, Ohio, 642-2706. Open 9-9 Mon. and Fri.; Tues., Wed., Thurs., and Sat. 9 to 5:30. See the 1971 Timberlake pickup top and campers.

NEW fashion colors are Sue's delight. She keeps her carpet colors bright — with Blue Lustre! Rent electric shampooer. $1.00. Bingman's.

DIAMONDS are a girl's best friend — until she finds Blue Lustre for cleaning carpets. Rent electric shampooer. $1.00. G. C. Murphy Co.

9 COLONIES of honey bees. Double hive body. $10 each. 30 in. Kenmore gas range, folding bed, coil spring, 4 in. foam mattress, never used 969-2057.

CARPET Bargains! Young Trend had fabulous volume in December, January and February. We Thank You. It must be Bob Griffith shows you the kind of carpet you want and sells it for a little less. And George Griffith installs it beautifully for less than big city prices. And it's cushioned to bounce for less. Carpet, Installation, padding at a savings counts up to lots of money on the total job. Why not see Bob or George at 398 E. Mound, Circleville, before you invest in carpet.

SEE MASON FURNITURE FOR GUARDSMAN CLEANING POLISH. FOR LIGHT OR DARK FINISHES. CLEANS AND POLISHES. $1.25 pt.

MASON FURNITURE
121-125 N. Court St.
474-3296

Hoover Sweeper, good suction with attachments. $17.70 Cash.
Phone 474-3733

TOUCH & SEW
Singer Sewing Machine, used, in new table. $49.95 Cash or may consider terms. Phone 474-3733.

Family
Outdoor
Center
Qualified Service
Division of Elsea, Inc.
1211 N Court St.
Bolens, McCulloch,
Stihl, Johnson,
Moto, Aluma Craft

25. Wanted to Buy

LATE model mobile home on large lot. 983-2661.

TOY electric train. Lionel, American Flyer, Ives Standard or O-Gauge, 474-3361 after 5:30 p.m.

ANTIQUES, china, glassware, lamps or furniture. 1 piece or house full. Call 969-2865.

WANTED. Used 10 x 15 or 12 x 15 red sparkle parade drum. 474-7266.

27. Pets

BLUE Tick Coon Hounds for sale. Phone 474-1079.

FOR sale: Registered beagle pups, 474-6210.

PURE bred Seal-point Siamese kittens, 7 weeks, males, $15. 474-6507.

STUD service. Silver toy poodle. AKC. Tommy Tucker Sassafrass line. 983-2524.

28. Farm Equipment

FREE tarp with purchase of Lely 5 ton Fertilizer Broadcaster during spring sale time. Prices can never be this low again. For more information, contact Lely dealer, Jay Hunter, 969-2016.

FOR Sale — 1950 DC tractor and cultivator, new rubber on rear; 3 — 12 pull type breaking plow; VAC tractor and loader; 7' New Idea pull type mower; Case 12 — 7 grain drill. All equipment in good condition. Call after 4 p.m. 986-5600.

Daily Television Schedule

FRIDAY

(C) Denotes Color

4:00 — (4) Somerset — C; (6) Dark Shadows — C; (10) Movie — "Red Ball Express"; (34) What's New — C.
4:30 — (4) Dragnet — C; (6) Flintstones — C; (34) Sesame Street — C.
5:00 — (4) Star Trek — C; (6) I Love Lucy — C.
5:30 — (6) Big Valley — C; (34) Misterogers.
6:00 — (4) News, Weather, Sports — C; (10) News, Weather, Sports — C; (34) Soul! — C.
6:30 — (4) News — C; (6) Truth or Consequences — C; (10) News — Cronkite — C.
7:00 — (4) Dick Van Dyke; (6) New, Weather, Sports — C; (10) News, Weather, Sports — C; (34) Spin Back The Years.
7:30 — (4) High Chaparral — C; (6) Jacques Cousteau Special — C; (10) Interns — C; (34) This Hour — This Week.
8:30 — (4) Name of the Game — C; (6) Partridge Family — C; (10) Andy Griffith — C; (34) Jazz Artists.
9:00 — (6) That Girl — C; (10) Movie — "This Property Is Condemned" — C; (34) Richard Boone.
9:30 — (6) Odd Couple — C.
10:00 — (4) Drug Test (special) — C; (6) Love, American Style — C; (34) Advocates.
11:00 — (4) News, Weather, Sports — C; (6) News — C; (10) News, Weather Sports — C.
11:30 — (4) OSU Spring Commencement — C; (6) Dick Cavett — C; (10) Movies — "Creatures of Destruction" and "The Mummy's Tomb."

SATURDAY

(C) Denotes Color

12:00—(4) "Distant Drummer" — C; (6) Motor Mouse — C, (10) Scooby Doo — C.
12:30 — (4) Larry Kane — C; (6) Hardy Boys — C; (10) Monkees — C.
12:25 — (4) Black Cameo — C.
12:30—(4) Larry Kane — C; (10) Monkees — C.
1:00 — (6) 1970 National Hot Rod Assn. Highlights — C; (10) Dastardly, Muttley — C.
1:30 — (4) Sports Challenge — C; (6) Road Racing — C; (10) Jetsons — C.
2:00 — (4) NCAA Basketball Tournament — C; (6) Roller Derby — C; (10) Job Show — C.
2:30—(10) Aware — C.
3:00 — (6) Bowling — C; (10) Urban League — C.
3:30 — (6) Pro Bowling Finals — C; (10) Four Winds — C.
4:00 — (4) NCAA Basketball Tournament — C; (10) Firestone Golf — C.
5:00 — (6) World of Sports — C; (10) [illegible]
5:30—(10) Beverly Hillbillies — C.
6:00—(4) Midwestern Hayride — C; (10) In the Know — C.
6:30 — (6) Here Come the Brides — C; (10) Traffic Court — C.
7:00—(4) News, Weather, Sports — C; (10) Death Valley Days — C.
7:30 —(4) Andy Williams — C; (6) Lawrence Welk — C; (10) Mission Impossible — C.
8:30 — (4) Ver-r-r-y Interesting — C; (6) Pearl Bailey — C; (10) My Three Sons — C.
9:00—(10) Arnie — C.
9:30—(4) Movie "Stolen Hours" —C; (6) Johnny Cash — C; (10) Mary Tyler Moore — C.
10:00—(10) Mannix — C.
10:30 — (6) Judd — C.
11:00 — (10) News, Weather, Sports — C.
Weather, Sports — C.
11:30 — (4) The Big Red Machine (special) — C; (6) News —C; (10) Movie — 'Deep in My Heart" — C.
11:45 — (6) Wrestling.
12:00 — (4) News, Weather, Sports — C.
12:30 — (4) Movie — "Magic Sword" — C.
12:45 — (6) News — C.

SUNDAY

(C) Denotes Color

12:55—(10) Local News — C.
12:00—(4) Focus Columbus (in progress) (6) Bowling — C; (10) Town Meeting — C.
12:30—(4) Discussion on Drugs.
1:00—(4) Meet the Press — C; (10) Michigan Wolverines vs. Syracuse — C.
1:30—(4) Whitney Young — "Which Way America" (Special) — C; (6) Issues and Answers — C.
2:00—(6) Philadelphia vs Baltimore Bullets.
2:30—(4) Movie — "The Naked Brigade."
3:00—(10) Detroit vs Chicago (hockey).
4:15 — (6) American Sportsman — C.
4:00—(34) You! — C.
4:30—(4) Water Show — C; (34) Sesame Street — C.
5:00—(6) David Frost — C.
5:30—(4) Wild Kingdom — C; (10) King Family in Washington D. C.— C; (34) Misterogers — C.
6:00—(4) News, Weather, Sports — C; (34) Folk Guitar.
6:30—(4) News — C; (6) News, Weather, Sports — C; (10) Bridge Instruction.
7:00—(4) This is You Life — C; (6) Young Lawyers — C; (10) Lassie — C; (34) This Hour — This Week.
7:30—(4) Walt Disney — C; (10) Hogan's Heroes — C.
8:00—(4) FBI — C; (10) Ed Sullivan — C; (34) Kukla, Fran and Ollie — C.
8:30—(4) Bill Cosby — C; (34) World We Live In — C.
9:00—(4) Bonanza —C; (6) Movie — "Goodbye Charlie" — C; (10) Glen Campbell — C; (34) William Buckley Jr. — C.
10:00—(4) Bold Ones — C; (10) Channel 10 Reports — Israel — C; (34) Fanfare.
11:00—(4) News, Weather, Sports — C; (10) News, Weather, Sports — C.
11:15 — (6) News — C.
11:30 — (4) Johnny Carson — C; (6) Burke's Law; (10) Chuck White Presents — C.
12:00—(4) Movie — "Dial 1119".
12:30—(4) News — C.
1:00—(4) News, Weather — C.

Gulfstream Park Handicap Slated

By ED SCHUYLER JR.
Associated Press Sports Writer

The handicap specialists will go for big money in Florida while the 3-year-olds will go for gold and their owners look for signs of the future in New York and California Saturday in thoroughbred racing.

The handicap runners, led by defending champion Snow Sporting and Widener winner True North will race in the 1¼ mile $100,000-added Gulfstream Park Handicap.

29. Gar.-Produce-Seeds

GOOD quality 3369 A Ear Corn, dried naturally, can be used for seed 969-2016.

MR. Farmer we want your corn. We are paying $1.60 per bushel for ear corn. $1.55 for shelled corn per bushel. Delivered. Kingston Farmers Exchange Kingston, Ohio. Call collect. 614-642-2781.

30. Livestock

90 FEEDER pigs. Don Lintner. Phone 474-2781.

DEAD stock removed. $2.00 444 7885, Columbus, 774-1270. Chillicothe.

32. Public Sale

PUBLIC Sale. Duroc boars and gilts. Also 25 spring barrows and gilts for 4-H and FHA projects. Ohio Breeders Association, London, Ohio Fairgrounds, Saturday, March 20, 1:00 p.m.

We'll build it for you... and for less!

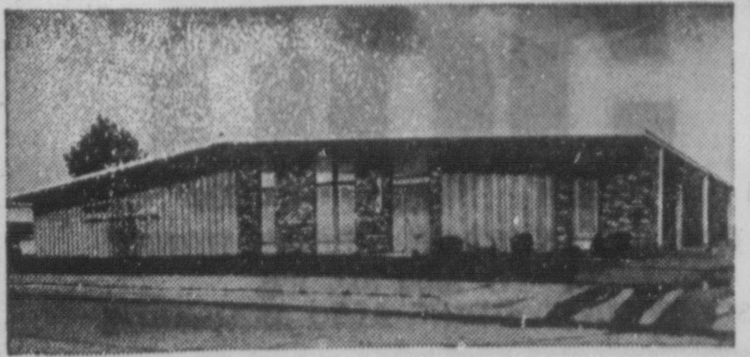

Call 474-7553

We can offer you a total construction service including every phase of the project, from site selection through move-in. With faster construction, using the Stran method of building, you can save costly time at the building site. Free, accurate estimates.

CONTRACTORS & INDUSTRIAL BUILDERS
See Bob Johnson
Routes 22 and 56 West — 474-7553

A TOTAL SERVICE Stran-Steel FRANCHISED BUILDER

Why wait so long for paint to dry?

Use the fast-drying paint—Mary Carter Rol-Latex

- Dries to a beautiful flat finish in 20-30 minutes.
- Covers most interior surfaces with one coat—wood, plywood, plaster, composition boards, drywall, wood paneling, blocks, bricks.
- Easily applied with brush or roller.
- Washable with soap and water.

BUY NOW & SAVE
only $2.99 per gal.

It's a long time between paint jobs with Mary Carter Paints

Available only at

JIM'S PAY & SAVE
474-8807
One Mile North on Old Route 23

Tiger by Bud Blake

Flash Gordon by Dan Barry

Dr. Kildare by Ken Bald

Blondie by Chic Young

Rip Kirby by Prentice & Dickenson

Donald Duck by Walt Disney

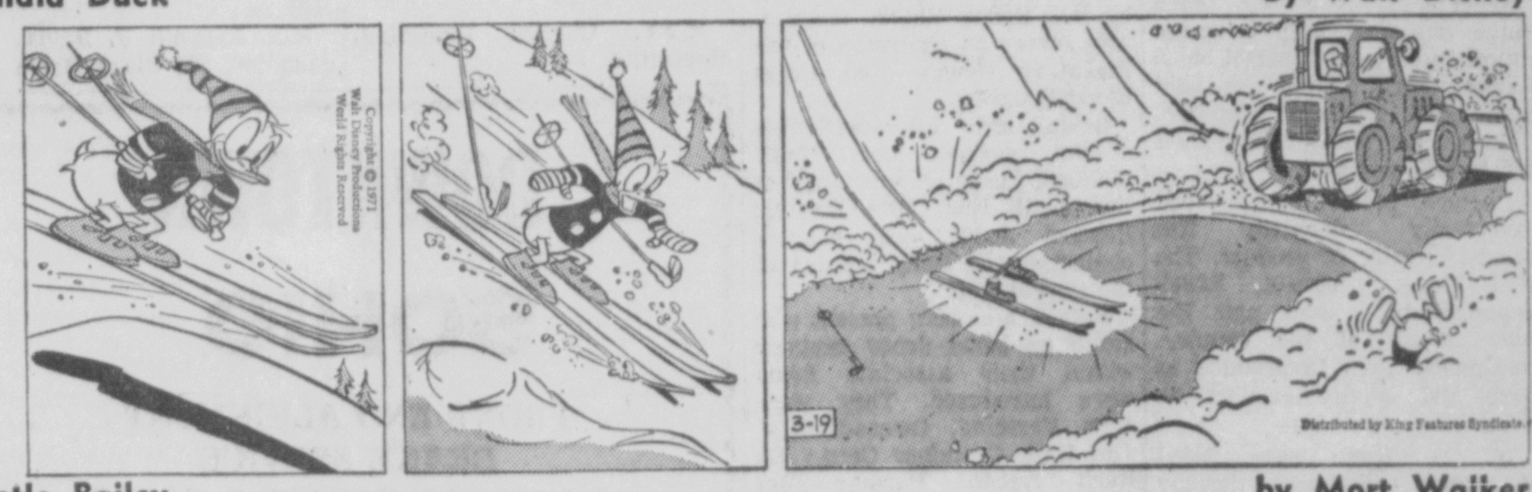

Beetle Bailey by Mort Walker

Etta Kett by Paul Robinson

Mr. Abernathy by Jones & Ridgeway

CORN PLANTIN' TIME — James and Steve Kinser, Stoutsville, planted a 2-acre test plot in corn yesterday afternoon after having heard that extremely early planted corn seemed to withstand blight better than corn planted at more conventional times. Using no pre-emergence herbicide, they planted in 40-inch rows and have a seed population of about 20,000 per acre. They applied 300 pounds of 7-37-7 fertilizer per acre. The Kinsers farm 1,000 acres and normally start planting corn about May 1.

All-American Is Speaker At Circleville Rotary Meet

Dean Dugger, All-American end of Ohio State University's 1954 championship team, was guest speaker Thursday at Circleville Rotary luncheon meeting. Although famed on the gridiron, his appearance before Rotary members and their guests was unrelated to the sports arena.

DEAN DUGGER

Since January, 1967, Dugger has served as Administrative Director, Central Ohio Red Cross Blood Program. In this capacity, he appeared before Rotary explaining the Blood Program and its operation.

There are three types of bood banks, according to Dugger. The Red Cross where blood is donated voluntarily and provided free; American Assn. of Blood Banks which requires that blood be donated for replacement, two for each single unit used, or pay for the amount used; commercial blood banks where donors are paid and blood sold to hospitals. Charges for blood range from $25 to $135 per pint.

Doctors prefer using blood voluntarily donated. The reason: Purity of product. The Red Cross program, which supplies more than half the blood needs of the country, continually tires to produce as pure and quality product as available.

In the Red Cross Blood Program, component therapy has become the main part of blood banking. A blood donation is good for 21 days. Total blood percent is presently being used as components more than as whole blood.

A by-product is gamma globulin. Other components are used to treat leukemia, also to arrest free bleeding of hemophiliacs.

Research continues to extend blood usage possibilities.

In behalf of the local Red Cross Chapter and particularly for those who have benefitted, Dugger expressed "Thanks" to Rotary Club for their participation in the Red Cross Blood Program. The club, as a unit, promotes each visit of the Bloodmobile to Pickaway County and individual club members are responsible for soliciting donations through local business or industry.

To these men, the businesses and industry, Dugger said, "We draw blood voluntarily, we take valuable time and we recognize it. The cost factor is high in industry where donations are being made. In reality, we have taken a pint of your blood. What occurs is you have made a unit of blood available for someone who needs and depends upon it to regain health or perhaps to sustain life."

"A blood donor is detached from his gift when it can't see where it goes," Dugger acknowledged. "Your attachment is the comfort to know it's there when needed."

For one unit of blood donated to the Red Cross Blood Program, the donor, spouse, members of the immediate family including parents and grandparents, receive total coverage of all blood needs for a period of one year. "It's an insurance policy that cannot be matched," said Dugger.

Following graduation from OSU College of Commerce, Dugger was a salesman for Standex Laboratories until 1960. He then joined Franklin County Red Cross Chapter as Director of Public Information. In May, 1966, he was given additional duties as Director of Disaster Services. Later, his appointment as Blood Program director was made.

He was introduced to Rotary by Ben Brian, Rotary member who serves as chairman of the Pickaway County Red Cross Blood Program.

Brian also introduced his special guests, Mrs. Roliff Wolford, executive secretary of the local Red Cross Chapter; Howard Judd, local chapter chairman and Betty Dawley of the Herald staff.

Rotary members present who serve as blood donor contacts within their associate firms were introduced. They were John Farthing, Owens-Illinois; Jim Hall, Container Corp.; Ed Bach, Ralston Purina; Tom Peters, Eshelman; Chuck Baker, Columbia Gas; Joe Tighe, General Electric and Keith Wagner, General Telephone Co.

Railroads . . .

(Continued from Page 1)

the financially distressed Penn Central, the nation's largest railroad.

Robert Ozer, a task force attorney at Philadelphia, said a preliminary study of LaSalle's records showed that 215 of the stolen cars were put on the tracks of other railroads after repainting "so as to purport to be owned by LS&PC."

Ozer said that on 182 of the cars the serial numbers had been obliterated.

There was no official explanation of how a freight car can disappear or be stolen.

However, one industry source said, "The problem is that the cars of all railroads operate on the lines of all railroads."

Sometimes it is months before a line gets its own cars back.

A Penn Central railroad spokesman said it was difficult to fix the value of the 277 missing cars since no complete list of the types involved was immediately available.

He said the current market value of a standard 40-foot box car 5 to 10 years old was at least $4,000. A new box car that size costs $10,000 to $15,000.

City School Calendar Is Adopted

A calendar for the 1971-72 school year has been adopted by the Board of Education. Under this calendar, classes will begin Aug. 31.

First vacation of the school term will be Labor Day, Sept. 6. Students will also be free of classes Oct. 21 and 22 for the annual Pumpkin Show celebration.

Thanksgiving will be Nov. 25. All Circleville students will have that day off and Nov. 26. School will close Dec. 21 for Christmas vacation and classes resume Jan. 3.

City schools will again celebrate Lincoln's and Washington's birthdays in a special holiday with no school. This will be Feb. 21. Spring vacation will be from Mar. 20 to April 3.

The final day of vacation before school ends is Memorial Day, May 29. Last day of classes will be June 1.

District 5 Holstein Meet Scheduled

The annual District 5 Holstein Banquet will be held 7:30 p.m. Saturday in the 4-H and Grange Building, Pickaway County Fairgrounds.

District five is made up of Pickaway, Fairfield, Athens, Hocking, Perry, Ross and Vinton Counties.

Dr. Wayne Roush, a member of the dairy and livestock division of the United States Department of Agriculture in Washington, will be the speaker.

A native of Plain City, he is a Holstein breeder and past secretary of the Ohio Holstein Assn. He will speak on the nation's dairy program.

An election of officers will be held at the meeting. Howard Peters, Lancaster, is the current district president.

Reservations can be made by contacting Dana Bass at 474-3042 in the evenings or 474-4903 during the day.

Hospital News

ADMISSIONS

James Dewey, 2090 Chippewa Drive

Mrs. Clyde White, 134 Hayward Ave.

Mrs. Elmer Smith, Crites Nursing Home, Stoutsville

William Hickey, 211 W. Mound St.

DISMISSALS

Ronald Williams, Route 5

Mrs. William Blaney, Route 3

Mrs. Charles Hemming, Stoutsville

Mrs. Albert Betts, 151 Nicholas Drive

Brenda Boone, Route 1, Ashville

Mrs. Charles Walker, 140 W. Mill St.

Mrs. Kenneth P. Davis and daughter, 505 Plaza Drive

Nixon Bares Details Of Transportation Aid

WASHINGTON (AP) — President Nixon says his $2.56 billion transportation revenue-sharing plan would encourage alternatives to auto travel and discourage roadbuilders from covering "the landscape with ribbons of concrete."

The President asked Congress Thursday to consolidate virtually all transportation aid programs except the interstate highway system.

"This money could be spent for the planning, construction, acquisition, improvement, operation and maintenance of a broad spectrum of transportation systems and services, including highway, avaiation and mass transit," he said.

Noting that the federal government now pays for 90 per cent of interstate highway construction but only 67 per cent for subways, Nixon asked, "Is it little wonder that state and local planners are encouraged to cover the landscape with ribbons of concrete?"

In his next-to-last message on six special revenue-sharing proposals, the President recommended earmarking $515 million of the transportation money for mass transit. Eighty per cent of that amount would be sent to states with metropolitan areas of more than one million population.

The bulk of the revenue-sharing transportation funds would be distributed on a formula taking into account a state's total population, urban population, size and road mileage. It would guarantee no reduction in present total transportation aid.

WASHINGTON (AP) -- Following is the state by state breakdown of the $2.566 billion revenue sharing plan President Nixon proposed today to help them solve their transportation problems:

	General Transportation	Urban Mass Transit
Ala.	$ 31,306,000	$3,114,000
Alas.	61,134,000	250,000
Ariz.	23,111,000	2,284,000
Ark.	21,173,000	1,028,000
Calif.	145,221,000	84,649,000
Colo.	28,011,000	7,010,000
Conn.	20,230,000	4,333,000
D.C.	9,184,000	3,944,000
Fla.	49,802,000	15,996,000
Ga.	39,815,000	8,787,000
Hawaii	9,184,000	1,088,000
Idaho	14,031,000	250,000
Ill.	85,030,000	41,503,000
Ind.	40,233,000	9,519,000
Iowa	32,609,000	1,735,000
Kan.	31,750,000	3,036,000
Ky.	26,217,000	3,090,000
La.	28,794,000	7,093,000
Maine	10,074,000	370,000
Md.	25,545.00	17,606,000
Mass.	36,225,000	17,919,000
Mich.	65,609,000	26,389,000
Minn.	41,064,000	10,060,000
Miss.	22,458,000	682,000
Mo.	45,844,00	14,565,000
Mont.	22,159,000	292,000
Neb.	24,130,000	1,097,000
Nev.	14,466,000	682,000
N.H.	9,184,000	346,000
N.J.	45,912,000	24,014,000
N.M.	20,266,000	547,000
N.Y.	123,215,000	72,022,000
N.C.	38,105,000	3,279,000
N.D.	15,549,000	250 000
Ohio	75,164,000	25,373,000
Okla.	30,640,000	2,215,000
Ore.	24,222,000	5,287,000
Penn.	79,829,000	38,029,000
R.I.	9,184,000	1,388,000
S.C.	20,277,000	1,758,000
S.D.	16,556,000	250,000
Tenn.	33,854,000	3,319,000
Tex.	111,705,000	26,572,000
Utah	15,650,000	1,422,000
Vt.	9,184,000	250,000
Va.	36,217,00	8,112,000
Wash.	29,986,000	9,401,000
W.V.	13,697,000	832,000
Wisc.	40,095,000	9,252,000
Wyo.	13,258,000	250,000
P.R.	11,606,000	2,062,000
Total	$1,837,000,000	$525,000,000
Discretionary Fund	204,000,000	
Grand Total	$2,041,000,000	$525,000,000

Engineers See Slides Of Mead Fire

The Southern Ohio Chapter of the Ohio Society of Professional Engineers recently held its March dinner meeting at Fox Farm Inn, Chillicothe.

Verner R. Grunwald, an engineer from Mead Corporation, gave a side presentation of a multi-million dollar fire that struck Mead Packaging at Atlanta, Ga.

The April meeting will be held in Circleville at the Wardell Party Home and President Jim Sutton will be host. The engineers will bring their wives as guests.

Special guests will be Mr. and Mrs. Dale Oatney from Lancaster. Oatney is the executive director of the Ohio Society of Professional Engineers. Mrs. Oatney will be the speaker of the evening and will talk on the Women's Auxiliary Organization.

A portion of the meeting will be devoted to the installation of officers for 1971-72 and the presentation of certificates to new registrants. The Circleville High School Folk Group will provide entertainment after the dinner.

Mental Health Unit Meets At St. Philip

The March meeting of Pickaway County Mental Health Association was held at St. Philip's parish hall.

Mary Ann Willoughby, the president, introduced Rev. Robert Sayre from Waverly who gave a review of "The Long and Short Term Objectives of Mental Health and Retardation."

Leora Sayre gave a report of the last meeting of Pickaway County Community Fund which she attended as agency representative for Mental Health.

Dr. William Myers provided details arranged for the April 19 meeting program. The theme "Trouble With Kids" will be managed by the Guidance Councilors of the four school districts. This will be held at the Junior High building beginning at 7:30 p.m.

Mrs. Willoughby appointed Edith Downing as the representative to the Community Service Council.

Guided by Dr. Myers, plans neared completion for establishment of telephone service to benefit those needing emergency aid.

SAFE BUY
USED CARS
1970 BARRACUDA
318 Engine, Power Steering, Automatic Trans., Radio, Vinyl Roof
One Owner
1969 FIAT
850 Convertible
One Owner
1968 FIAT
Station Wagon
Local Owner
WE NOW HAVE DAILY RENTAL CARS
MERCURY Better Ideas Make Better Cars!
HOURS
8:00 - 6:30
TUESDAY TIL 9:00 P.M.
SATURDAY 9:00 - 1:00
DON THOMPSON LINCOLN-MERCURY
1350 N. Court St. — 474-2166

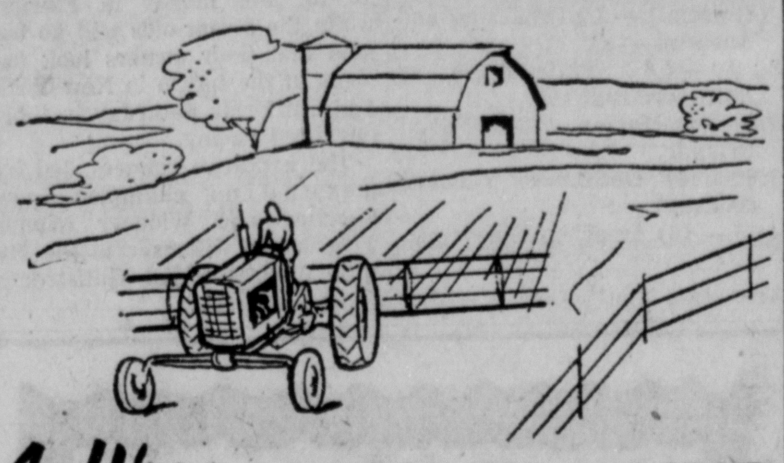

4-H'ers LEARN BY DOING
There Is a Project for You!
Join This Week!
HUMMEL & PLUM INSURANCE INC.
116 W. Franklin St. — Circleville

DOWNTOWN SOHIO
FRONT END ALIGNMENT
BRAKE SERVICE
RADIATOR REPAIR & SALES
MOTOR TUNE-UP
206 W. Main St. — Circleville — 474-9043

ALUMINUM SIDING

3 DAYS ONLY — SUPER PREMIUM 40 ALCOA BAKED ENAMEL SIDING COMPETELY INSTALLED
- No More High Fuel Costs, Split Boards, Chilly Drafts
- Factory Material Guarantee
- Adds Beauty and Value to Your Home
- Weather Proof, Water Proof, and Bug Proof
- Beautiful Decorator Colors
- Can Be Installed Over Any Surface — Brick, Shingles, Wood, Block, Stucco

$588
FOR AN AVERAGE 6 ROOM HOUSE UP TO 1000 SQ. FT.
SOLID VINYL SIDING ALSO AVAILABLE
SCARED? I DON'T BLAME YOU
FREE BURGLARY & FIRE ALARM
MODERN PRODUCTS CO.
118 W. Main St., Circleville, Ohio
Call Today 474-5019
2765 Cleveland Ave., Columbus, Ohio
Call Collect 614-263-1821
BANK TERMS — EVERY JOB BONDED & INSURED
MODERN PRODUCTS CO.
118 W. MAIN ST.
CIRCLEVILLE, OHIO 43113
Call today for your Free Home Estimate on your exterior maintenance.
Name
Address
City Phone

CUSTOMER PAY DAYS
Every day is payday at our dealership. How about you? Want to cash an extra paycheck? It's simple. International Harvester Company will send you a fat paycheck if you buy during Customer Pay Days. Get a $50 paycheck if you buy an International (R) 60 riding mower. See us today for all details. Remember, your special paycheck is only the beginning of your payoff. The performance and convenience you'll enjoy as an International owner will pay off for years to come.
• Quick-Attach Implements

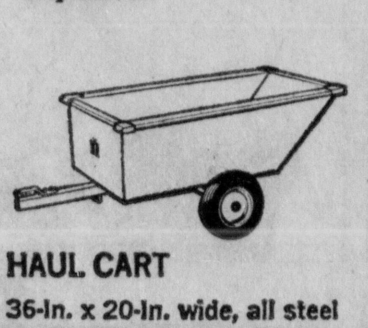

HAUL CART
36-In. x 20-In. wide, all steel construction. Dumping action is controlled from the driver's seat.
INTERNATIONAL® CADET® 60
6 HP MOWER

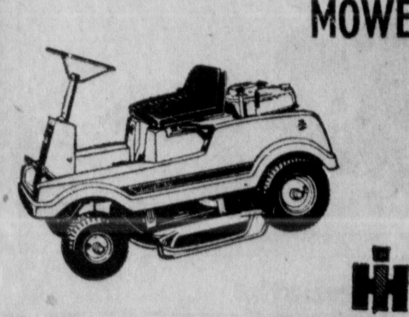

What a mower . . . the Cadet 60 is the answer to your grass-cutting job! Easy to operate — built to take it — easy to own!
FREE HAUL CART AND $50 PAYCHECK!
H & S SERVICE INC.
105 ISLAND ROAD 474-8881

CORN PLANTIN' TIME — James and Steve Kinser, Stoutsville, planted a 2-acre test plot in corn yesterday afternoon after having heard that extremely early planted corn seemed to withstand blight better than corn planted at more conventional times. Using no pre-emergence herbicide, they planted in 40-inch rows and have a seed population of about 20,000 per acre. They applied 300 pounds of 7-37-7 fertilizer per acre. The Kinsers farm 1,000 acres and normally start planting corn about May 1.

All-American Is Speaker At Circleville Rotary Meet

Dean Dugger, All-American end of Ohio State University's 1954 championship team, was guest speaker Thursday at Circleville Rotary luncheon meeting. Although famed on the gridiron, his appearance before Rotary members and their guests was unrelated to the sports arena.

DEAN DUGGER

Since January, 1967, Dugger has served as Administrative Director, Central Ohio Red Cross Blood Program. In this capacity, he appeared before Rotary explaining the Blood Program and its operation.

There are three types of bood banks, according to Dugger. The Red Cross where blood is donated voluntarily and provided free; American Assn. of Blood Banks which requires that blood be donated for replacement, two for each single unit used, or pay for the amount used; commercial blood banks where donors are paid and blood sold to hospitals. Charges for blood range from $25 to $135 per pint.

Doctors prefer using blood voluntarily donated. The reason: Purity of product. The Red Cross program, which supplies more than half the blood needs of the country, continually tires to produce as pure and quality product as available.

In the Red Cross Blood Program, component therapy has become the main part of blood banking. A blood donation is good for 21 days. Total blood percent is presently being used as components more than as whole blood.

A by-product is gamma globulin. Other components are used to treat leukemia, also to arrest free bleeding of hemophiliacs.

Research continues to extend blood usage possibilities.

In behalf of the local Red Cross Chapter and particularly for those who have benefitted, Dugger expressed "Thanks" to Rotary Club for their participation in the Red Cross Blood Program. The club, as a unit, promotes each visit of the Bloodmobile to Pickaway County and individual club members are responsible for soliciting donations through local business or industry.

To these men, the businesses and industry, Dugger said, "We draw blood voluntarily, we take valuable time and we recognize it. The cost factor is high in industry where donations are being made. In reality, we have taken a pint of your blood. What occurs is you have made a unit of blood available for someone who needs and depends upon it to regain health or perhaps to sustain life."

"A blood donor is detached from his gift when it can't see where it goes," Dugger acknowledged. "Your attachment is the comfort to know it's there when needed."

For one unit of blood donated to the Red Cross Blood Program, the donor, spouse, members of the immediate family including parents and grandparents, receive total coverage of all blood needs for a period of one year "It's an insurance policy that cannot be matched," said Dugger.

Following graduation from OSU College of Commerce, Dugger was a salesman for Standex Laboratories until 1960. He then joined Franklin County Red Cross Chapter as Director of Public Information. In May, 1966, he was given additional duties as Director of Disaster Services. Later, his appointment as Blood Program director was made.

He was introduced to Rotary by Ben Brian, Rotary member who serves as chairman of the Pickaway County Red Cross Blood Program.

Brian also introduced his special guests, Mrs. Roliff Wolford, executive secretary of the local Red Cross Chapter; Howard Judd, local chapter chairman and Betty Dawley of the Herald staff.

Rotary members present who serve as blood donor contacts within their associate firms were introduced. They were John Farthing, Owens-Illinois; Jim Hall, Container Corp.; Ed Bach, Ralston Purina; Tom Peters, Eshelman; Chuck Baker, Columbia Gas; Joe Tighe, General Electric and Keith Wagner, General Telephone Co.

Railroads . . .

(Continued from Page 1)

the financially distressed Penn Central, the nation's largest railroad.

Robert Ozer, a task force attorney at Philadelphia, said a preliminary study of LaSalle's records showed that 215 of the stolen cars were put on the tracks of other railroads after repainting "so as to purport to be owned by LS&PC."

Ozer said that on 182 of the cars the serial numbers had been obliterated.

There was no official explanation of how a freight car can disappear or be stolen.

However, one industry source said, "The problem is that the cars of all railroads operate on the lines of all railroads."

Sometimes it is months before a line gets its own cars back.

A Penn Central railroad spokesman said it was difficult to fix the value of the 277 missing cars since no complete list of the types involved was immediately available.

He said the current market value of a standard 40-foot box car 5 to 10 years old was at least $4,000. A new box car that size costs $10,000 to $15,000.

City School Calendar Is Adopted

A calendar for the 1971-72 school year has been adopted by the Board of Education. Under this calendar, classes will begin Aug. 31.

First vacation of the school term will be Labor Day, Sept. 6. Students will also be free of classes Oct. 21 and 22 for the annual Pumpkin Show celebration.

Thanksgiving will be Nov. 25. All Circleville students will have that day off and Nov. 26. School will close Dec. 21 for Christmas vacation and classes resume Jan. 3.

City schools will again celebrate Lincoln's and Washington's birthdays in a special holiday with no school. This will be Feb. 21. Spring vacation will be from Mar. 30 to April 3.

The final day of vacation before school ends is Memorial Day, May 29. Last day of classes will be June 1.

District 5 Holstein Meet Scheduled

The annual District 5 Holstein Banquet will be held 7:30 p.m. Saturday in the 4-H and Grange Building, Pickaway County Fairgrounds.

District five is made up of Pickaway, Fairfield, Athens, Hocking, Perry, Ross and Vinton Counties.

Dr. Wayne Roush, a member of the dairy and livestock division of the United States Department of Agriculture in Washington, will be the speaker.

A native of Plain City, he is a Holstein breeder and past secretary of the Ohio Holstein Assn. He will speak on the nation's dairy program.

An election of officers will be held at the meeting. Howard Peters, Lancaster, is the current district president.

Reservations can be made by contacting Dana Bass at 474-3042 in the evenings or 474-4903 during the day.

Hospital News

ADMISSIONS

James Dewey, 2090 Chippewa Drive

Mrs. Clyde White, 134 Hayward Ave.

Mrs. Elmer Smith, Crites Nursing Home, Stoutsville

William Hickey, 211 W. Mound St.

DISMISSALS

Ronald Williams, Route 5

Mrs. William Blaney, Route 3

Mrs. Charles Hemming, Stoutsville

Mrs. Albert Betts, 151 Nicholas Drive

Brenda Boone, Route 1, Ashville

Mrs. Charles Walker, 140 W. Mill St.

Mrs. Kenneth P. Davis and daughter, 505 Plaza Drive

Nixon Bares Details Of Transportation Aid

WASHINGTON (AP) — President Nixon says his $2.56 billion transportation revenue-sharing plan would encourage alternatives to auto travel and discourage roadbuilders from covering "the landscape with ribbons of concrete."

The President asked Congress Thursday to consolidate virtually all transportation aid programs except the interstate highway system.

"This money could be spent for the planning, construction, acquisition, improvement, operation and maintenance of a broad spectrum of transportation systems and services, including highway, avaiation and mass transit," he said.

Noting that the federal government now pays for 90 per cent of interstate highway construction but only 67 per cent for subways, Nixon asked, "Is it little wonder that state and local planners are encouraged to cover the landscape with ribbons of concrete?"

In his next-to-last message on six special revenue-sharing proposals, the President recommended earmarking $515 million of the transportation money for mass transit. Eighty per cent of that amount would be sent to states with metropolitan areas of more than one million population.

The bulk of the revenue-sharing transportation funds would be distributed on a formula taking into account a state's total population, urban population, size and road mileage. It would guarantee no reduction in present total transportation aid.

WASHINGTON (AP) — Following is the state by state breakdown of the $2.566 billion revenue sharing plan President Nixon proposed today to help them solve their transportation problems:

	General Transportation	Urban Mass Transit
Ala.	$ 31,306,000	$3,114,000
Alas.	61,134,000	250,000
Ariz.	23,111,000	2,284,000
Ark.	21,173,000	1,028,000
Calif.	145,221,000	84,649,000
Colo.	28,011,000	7,010,000
Conn.	20,230,000	4,333,000
D.C.	9,184,000	3,944,000
Fla.	49,802,000	15,996,000
Ga.	39,815,000	8,787,000
Hawaii	9,184,000	1,088,000
Idaho	14,031,000	250,000
Ill.	85,030,000	41,503,000
Ind.	40,233,000	9,519,000
Iowa	32,609,000	1,735,000
Kan.	31,750,000	3,036,000
Ky.	26,217,000	3,090,000
La.	28,794,000	7,093,000
Maine	10,074,000	370,000
Md.	25,545.00	17,606,000
Mass.	36,225,000	17,919,000
Mich.	65,609,000	26,389,000
Minn.	41,064,000	10,060,000
Miss.	22,458,000	682,000
Mo.	45,844,00	14,565,000
Mont.	22,159,000	292,000
Neb.	24,130,000	1,097,000
Nev.	14,466,000	682,000
N.H.	9,184,000	346,000
N.J.	45,912,000	24,014,000
N.M.	20,266,000	547,000
N.Y.	123,215,000	72,022,000
N.C.	38,105,000	3,279,000
N.D.	15,549,000	250 000
Ohio	75,164,000	25,373,000
Okla.	30,640,000	2,215,000
Ore.	24,222,000	5,287,000
Penn.	79,829,000	38,029,000
R.I.	9,184,000	1,388,000
S.C.	20,277,000	1,758,000
S.D.	16,556,000	250,000
Tenn.	33,854,000	3,319,000
Tex.	111,705,000	26,572,000
Utah	15,650,000	1,422,000
Vt.	9,184,000	250,000
Va.	36,217,00	8,112,000
Wash.	29,986,000	9,401,000
W.V.	13,697,000	832,000
Wisc.	40,095,000	9,282,000
Wyo.	13,258,000	250,000
P.R.	11,606,000	2,062,000
Total	$1,837,000,000	$525,000,000
Discretionary Fund	204,000,000	
Grand Total	$2,041,000,000	$525,000,000

Engineers See Slides Of Mead Fire

The Southern Ohio Chapter of the Ohio Society of Professional Engineers recently held its March dinner meeting at Fox Farm Inn, Chillicothe.

Verner R. Grunwald, an engineer from Mead Corporation, gave a side presentation of a multi-million dollar fire that struck Mead Packaging at Atlanta, Ga.

The April meeting will be held in Circleville at the Wardell Party Home and President Jim Sutton will be host. The engineers will bring their wives as guests.

Special guests will be Mr. and Mrs. Dale Oatney from Lancaster. Oatney is the executive director of the Ohio Society of Professional Engineers. Mrs. Oatney will be the speaker of the evening and will talk on the Women's Auxiliary Organization.

A portion of the meeting will be devoted to the installation of officers for 1971-72 and the presentation of certificates to new registrants. The Circleville High School Folk Group wil be provide entertainment after the dinner.

Mental Health Unit Meets At St. Philip

The March meeting of Pickaway County Mental Health Association was held at St. Philip's parish hall.

Mary Ann Willoughby, the president, introduced Rev. Robert Sayre from Waverly who gave a review of "The Long and Short Term Objectives of Mental Health and Retardation."

Leora Sayre gave a report of the last meeting of Pickaway County Community Fund which she attended as agency representative for Mental Health,

Dr. William Myers provided details arranged for the April 19 meeting program. The theme "Trouble With Kids" will be managed by the Guidance Councilors of the four school districts. This will be held at the Junior High building beginning at 7:30 p.m.

Mrs. Willoughby appointed Edith Downing as the representative to the Community Service Council.

Guided by Dr. Myers, plans neared completion for establishment of telephone service to benefit those needing emergency aid.

SAFE BUY

USED CARS

1970 BARRACUDA
318 Engine, Power Steering, Automatic Trans., Radio, Vinyl Roof
One Owner

1969 FIAT
850 Convertible
One Owner

1968 FIAT
Station Wagon
Local Owner

WE NOW HAVE DAILY RENTAL CARS

HOURS
8:00 - 6:30
TUESDAY TIL 9:00 P.M.
SATURDAY 9:00 - 1:00

DON THOMPSON LINCOLN-MERCURY
1350 N. Court St. — 474-2166

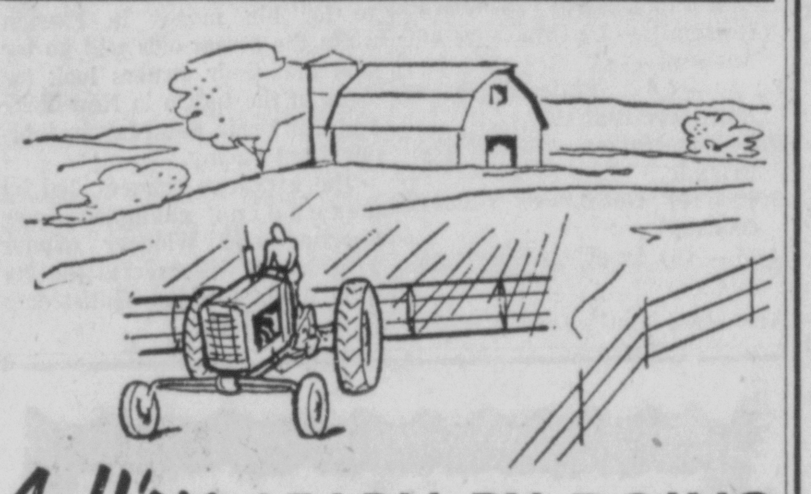

4-H'ers LEARN BY DOING
There Is a Project for You!
Join This Week!

HUMMEL & PLUM INSURANCE INC.
116 W. Franklin St. — Circleville

DOWNTOWN SOHIO

FRONT END ALIGNMENT
BRAKE SERVICE
RADIATOR REPAIR & SALES
MOTOR TUNE-UP

206 W. Main St. — Circleville — 474-9043

ALUMINUM SIDING

3 DAYS ONLY — SUPER PREMIUM 40 ALCOA BAKED ENAMEL SIDING COMPETELY INSTALLED

- No More High Fuel Costs, Split Boards, Chilly Drafts
- Factory Material Guarantee
- Adds Beauty and Value to Your Home
- Weather Proof, Water Proof, and Bug Proof
- Beautiful Decorator Colors
- Can Be Installed Over Any Surface — Brick, Shingles, Wood, Block, Stucco

$588
FOR AN AVERAGE 6 ROOM HOUSE UP TO 1000 SQ. FT.
SOLID VINYL SIDING ALSO AVAILABLE

SCARED? I DON'T BLAME YOU
FREE BURGLARY & FIRE ALARM

MODERN PRODUCTS CO.
118 W. Main St., Circleville, Ohio
Call Today 474-5019
2765 Cleveland Ave., Columbus, Ohio
Call Collect 614-263-1821
BANK TERMS — EVERY JOB BONDED & INSURED

MODERN PRODUCTS CO.
118 W. MAIN ST.
CIRCLEVILLE, OHIO 43113
Call today for your Free Home Estimate on your exterior maintenance.
Name ....
Address ....
City .... Phone ....

CUSTOMER PAY DAYS

Every day is payday at our dealership. How about you? Want to cash an extra paycheck? It's simple. International Harvester Company will send you a fat paycheck if you buy during Customer Pay Days. Get a $50 paycheck if you buy an International (R) 60 riding mower. See us today for all details. Remember, your special paycheck is only the beginning of your payoff. The performance and convenience you'll enjoy as an International owner will pay off for years to come.

• Quick-Attach Implements

HAUL CART
36-In. x 20-In. wide, all steel construction. Dumping action is controlled from the driver's seat.

INTERNATIONAL® CADET® 60
6 HP MOWER

What a mower . . . the Cadet 60 is the answer to your grass-cutting job! Easy to operate — built to take it — easy to own!

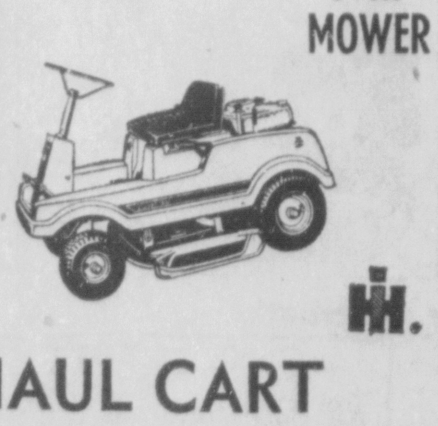

FREE HAUL CART AND $50 PAYCHECK!

H & S SERVICE INC.
105 ISLAND ROAD   474-8881